

THE INDIAN HEALTH SERVICE

# RPMS EHR CAC Review

## TIU Templates Components

Superior Health Information Management  
Now and for the Future

# Template Fields

- Who can create or modify Template Fields?
  - This is controlled by the parameter: TIU FIELD EDITOR CLASSES.
  - TIU is pre-configured to allow the user class of Clinical Coordinator to create new template fields.
  - Locally you may decide to add additional users without giving them Clinical Coordinator and access to Shared Templates.

# Template Field Availability

- Regardless of who is allowed to create TIU Template fields, once created, the template fields are available to all users who are allowed to create templates.

# Template Field Types

- Edit Box Fields
- Combo Box Fields (Drop Down box fields )
- Button Fields
- Check Box Fields
- Radio Button Fields
- Date Fields
- Number Fields
- Word Processing Fields
- Hyperlink Fields
- Text Fields

# Edit Box

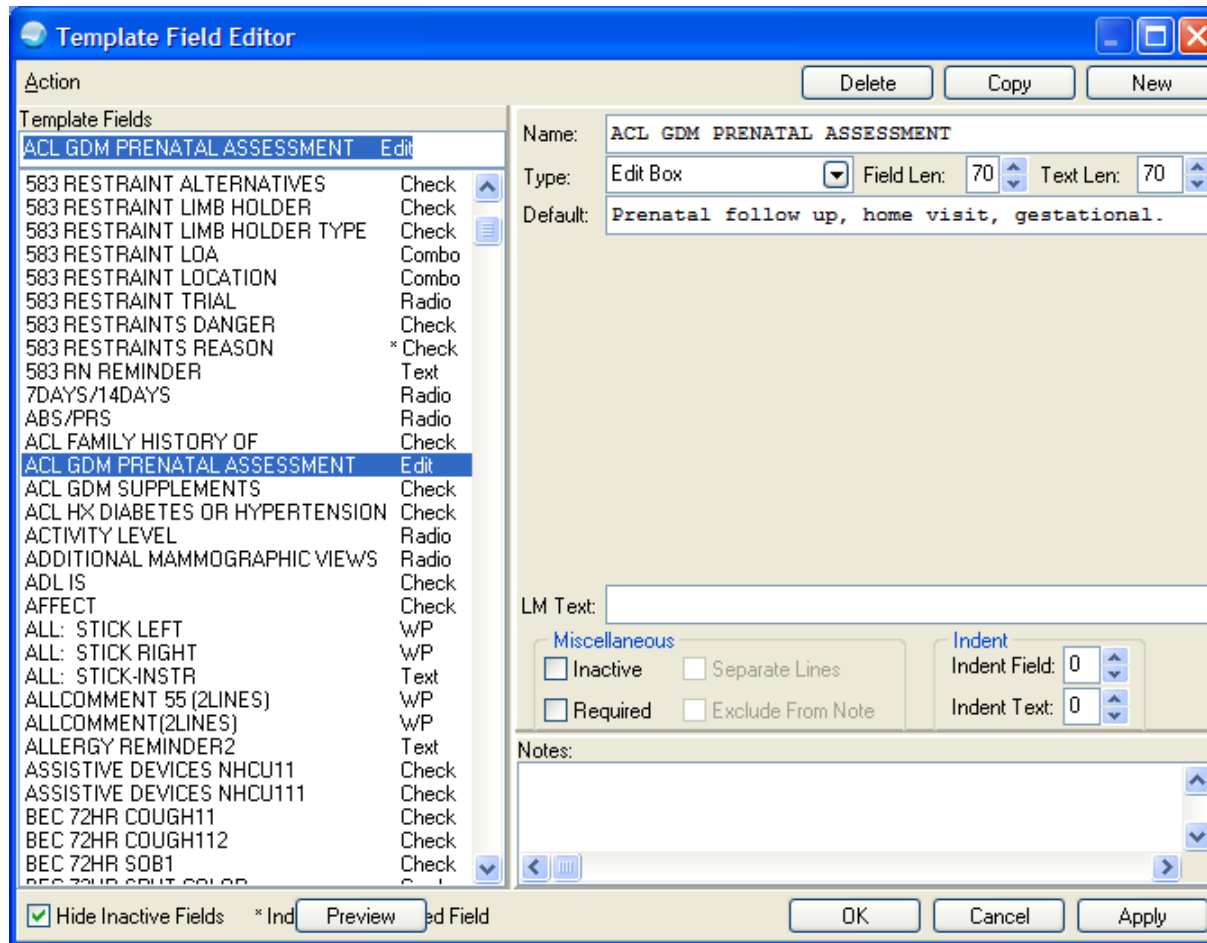

# Edit Box Preview

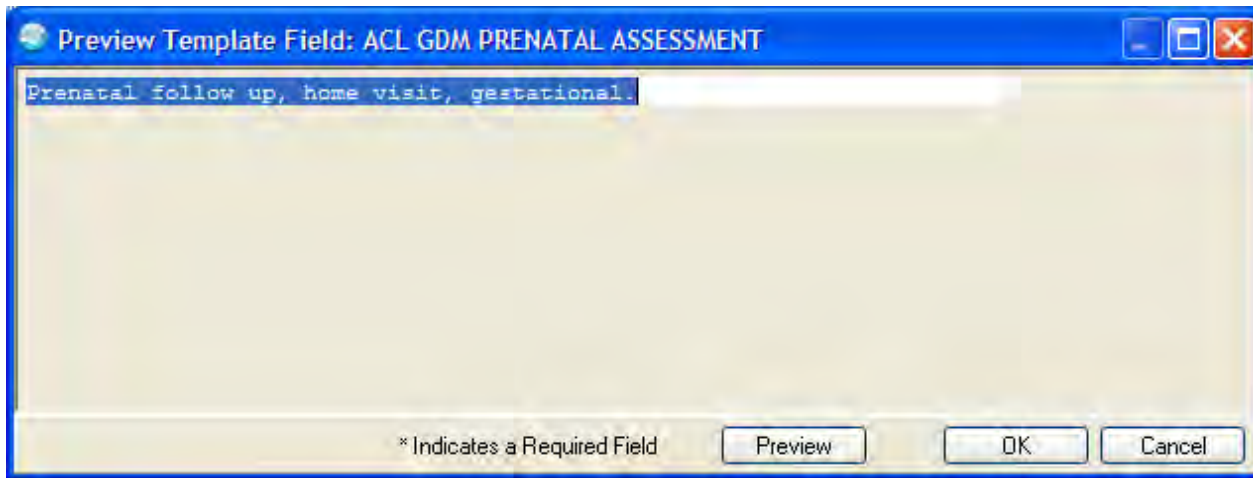

# Combo Box

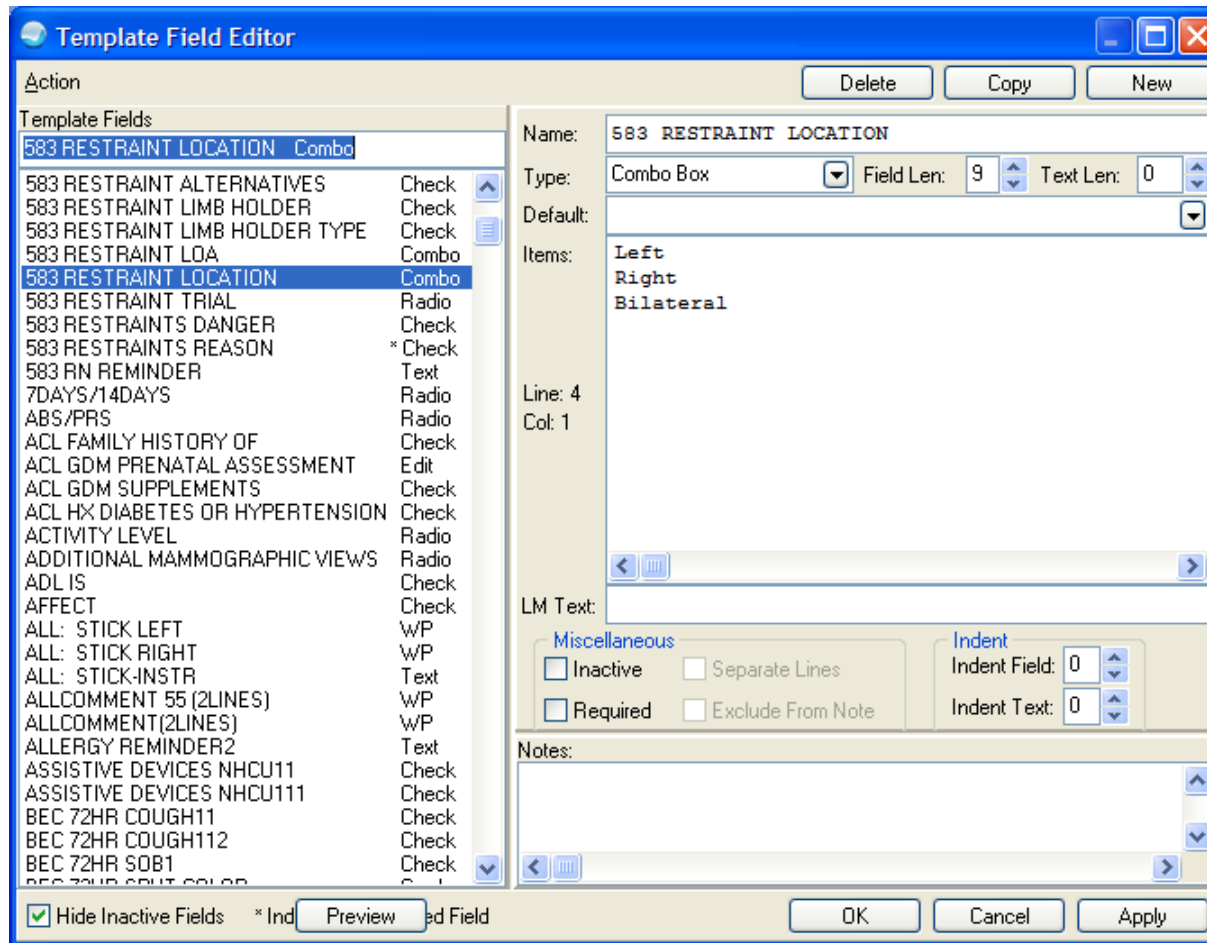

# Combo Box (Drop Down) Preview

# Button

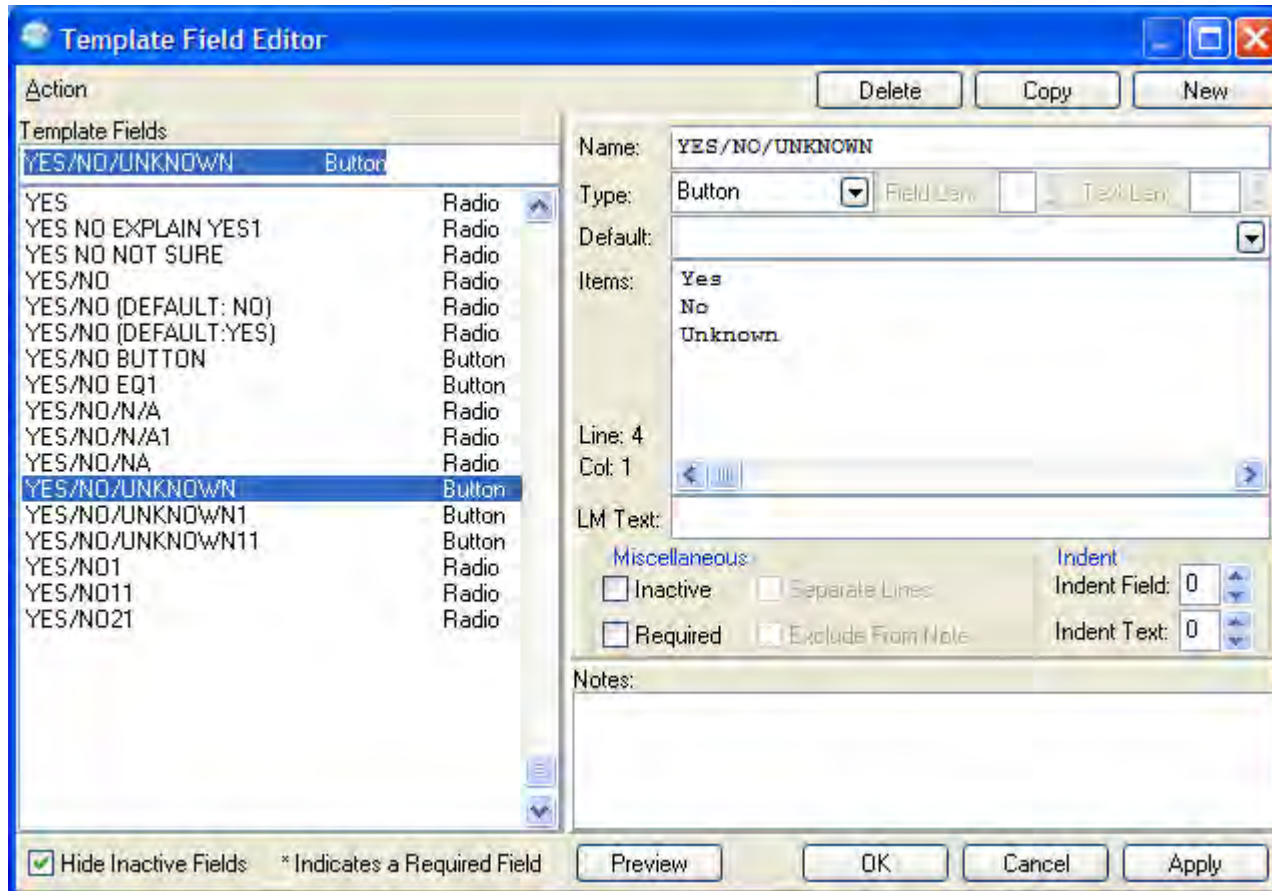

# Button Preview

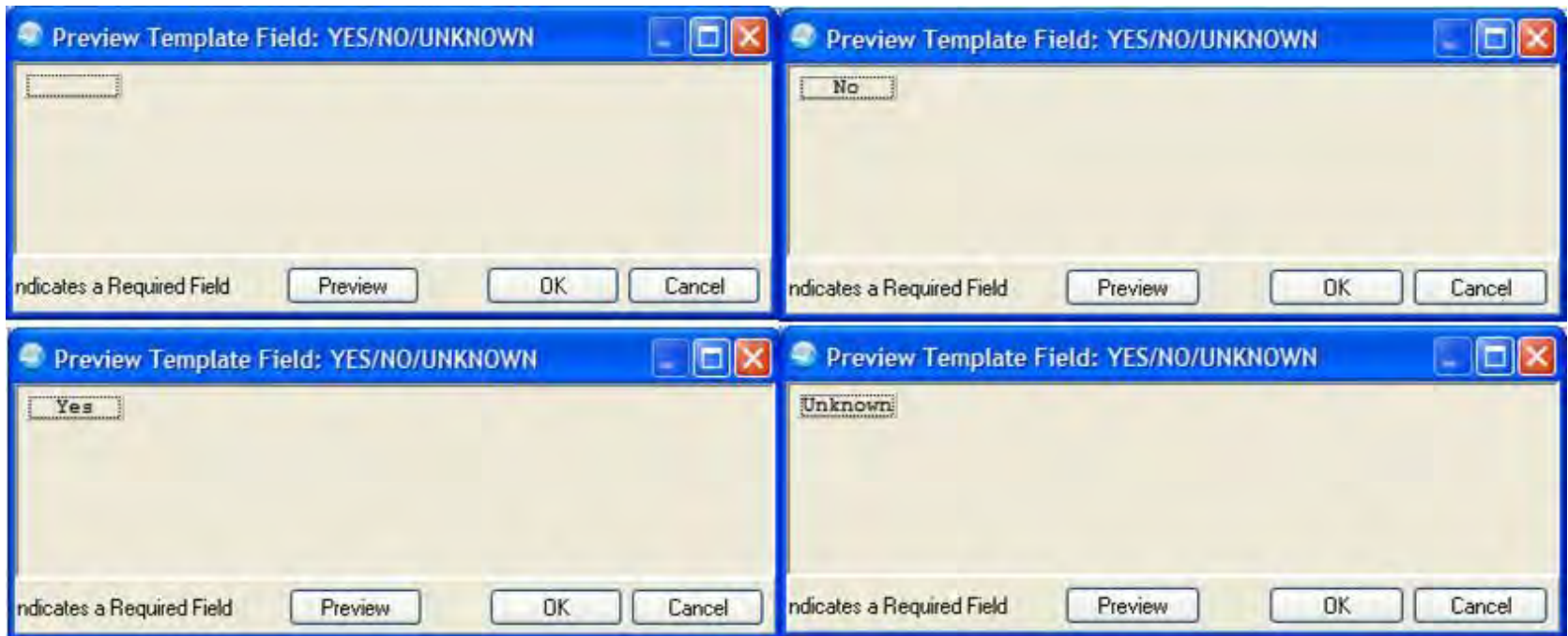

# Check Box

- Name: WwH DEPO
- Type: Check Boxes (dropdown)
- Field Len: [ ] (spin box)
- Text Len: [ ] (spin box)
- Default: [ ] (dropdown)
- Items: Leg pain, Hair loss, Low sex drive, Bloating, Mood changes (list)
- Line: 11
- Col: 1
- LM Text: [ ] (text box)

Below the configuration area are two sections: 'Miscellaneous' and 'Indent'. The 'Miscellaneous' section contains four checkboxes: 'Inactive' (unchecked), 'Separate Lines' (unchecked), 'Required' (unchecked), and 'Exclude From Note' (unchecked). The 'Indent' section contains two spin boxes: 'Indent Field' (set to 0) and 'Indent Text' (set to 0). At the bottom, there is a 'Notes' text area and a row of buttons: 'Preview', 'OK', 'Cancel', and 'Apply'. A checkbox at the bottom left is checked, labeled 'Hide Inactive Fields', with a note '\* Indicates a Required Field'.

# Check Box Preview

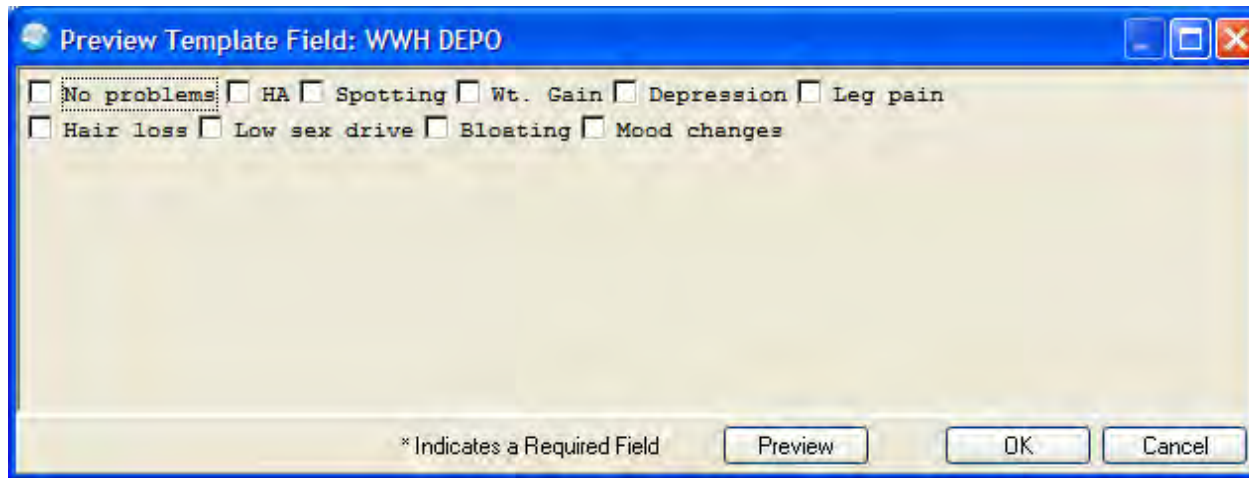

# Check Box Preview (Separate Lines)

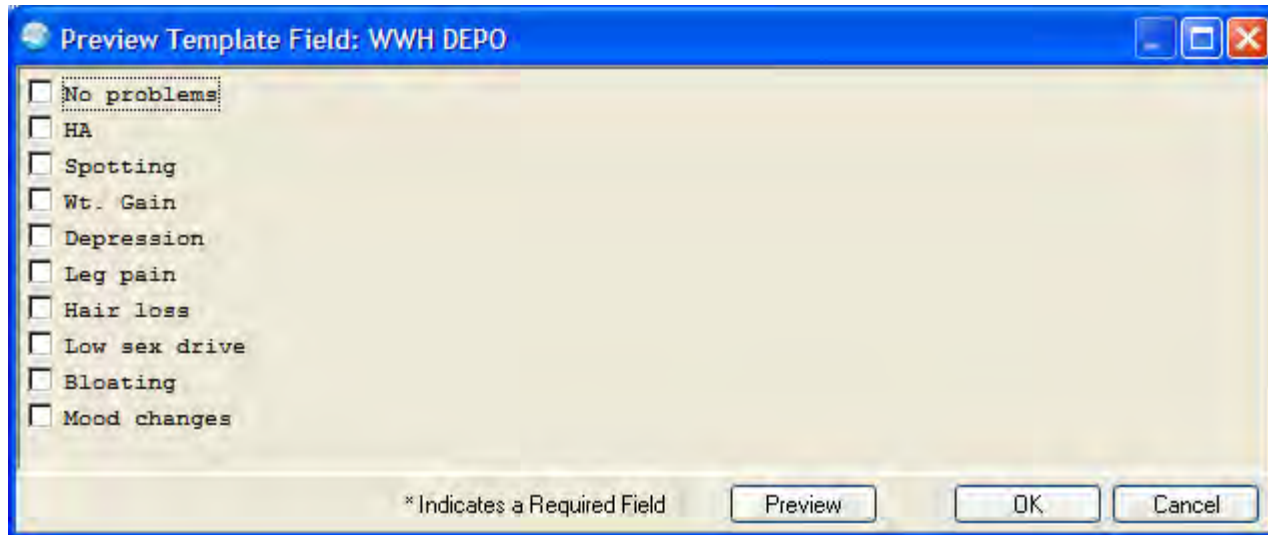

# Radio Button

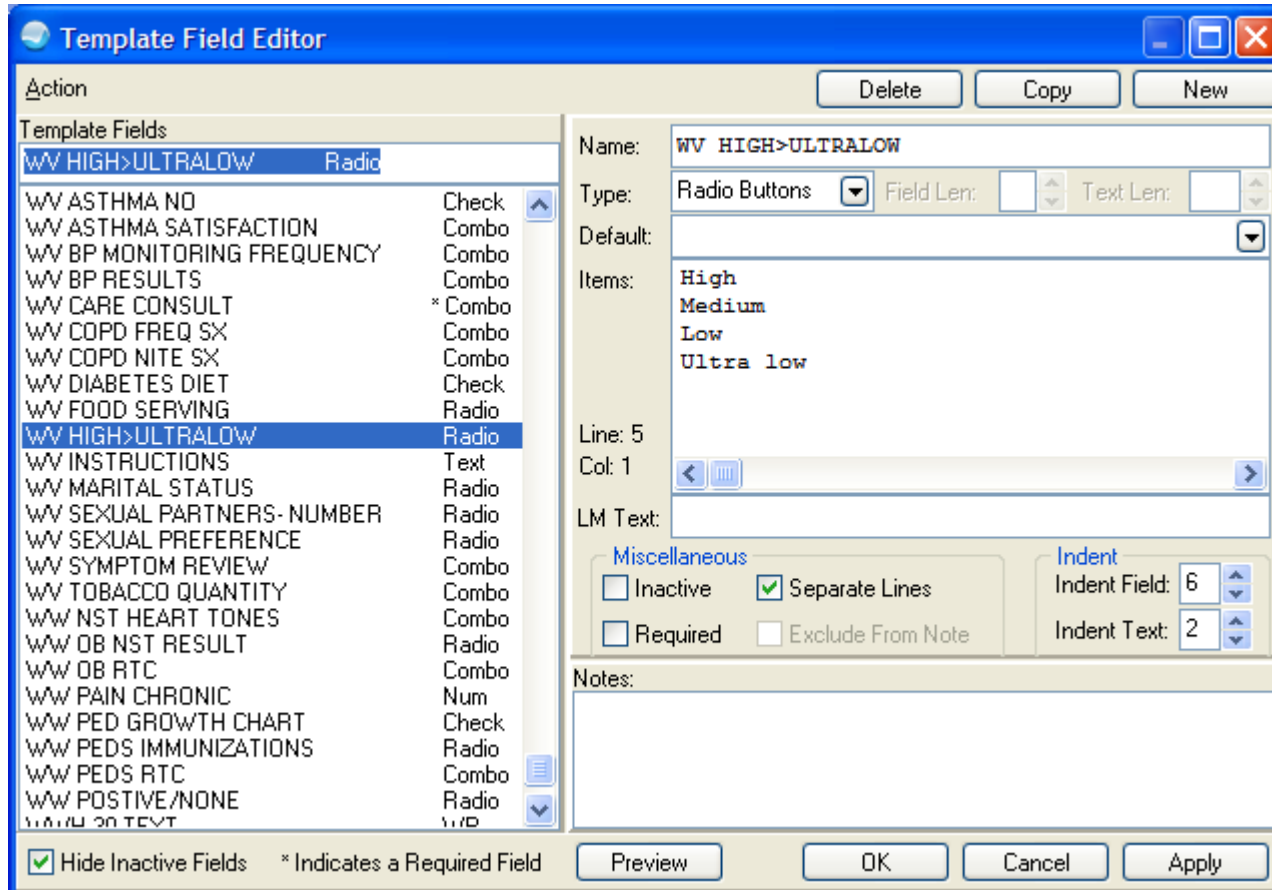

# Radio Button Preview

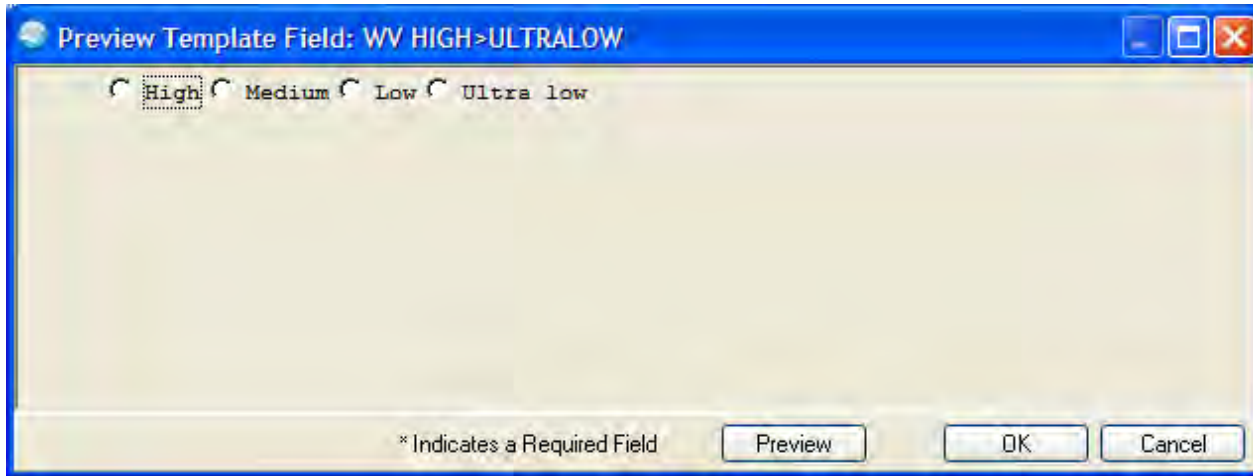

# Date Fields

There are multiple formats available for the Date Field:

- Date
- Date and Time
- Date and Required Time
- Combo Style
- Combo Year Only
- Combo Year & Month

# Date

Template Field Editor

Action: Delete Copy New

Template Fields

DATE FIELD

DATE FIELD

WSP PN US RESULT Check  
WSP POS/NEG Radio  
WSP POS/NEG/NA Button  
WSP POS/NEG/SUS1 Radio  
WSP POSITIVE ONLY Button  
WSP POSITIVE/NEGATIVE Combo  
WSP POSITIVE/NEGATIVE1 Button  
WSP PROVIDER BUTTON Radio  
WSP PROVIDERS Combo  
WSP PUBIC HAIR DEVELOPMENT Radio  
WSP PUBIC HAIR DEVELOPMENT MA1 Radio  
WSP PUBIC HAIR DEVELOPMENT MALE  
WSP QUANTITY MAX 10 \* Num  
WSP READINESS TO LEARN Check  
WSP REALTIONSHIP Check  
WSP REC/DONE/REFUSED Button  
WSP REFILL IRREGULARITIES Combo  
WSP REFUSALS Check  
WSP REFUSALS1 Check  
WSP RELATIVE Check  
WSP RELATIVE1 Check  
WSP DM YES/NO RADIO Radio

Name: DATE FIELD

Type: Date Field Len: Text Len:

Default: Date Type: Date

LM Text:

Miscellaneous: Inactive Separate Lines Required Exclude From Note

Indent: Indent Field: 0 Indent Text: 0

Notes:

Hide Inactive Fields \* Indicates a Required Field

Preview OK Cancel Apply

# Date Preview

## Simple Date or Date and Time

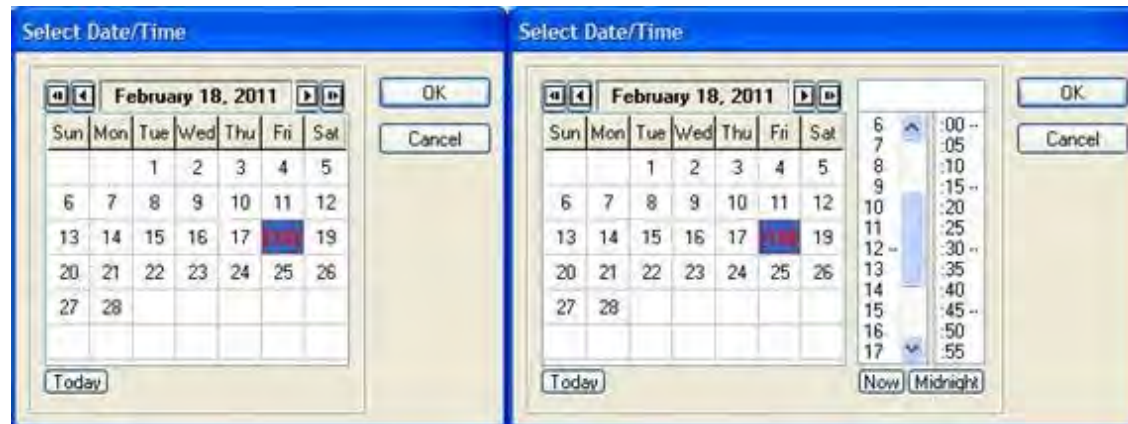

# Date Combo Style Preview

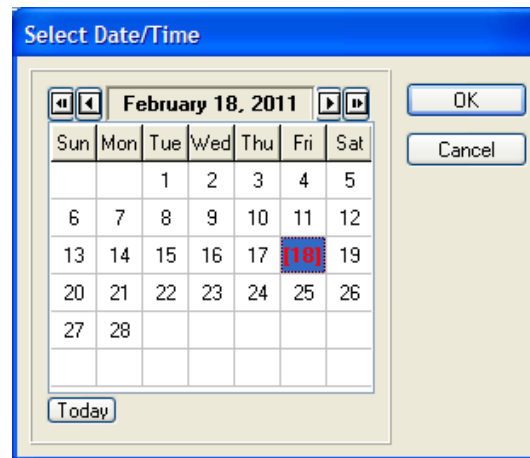

# Date Preview Combo Year Only

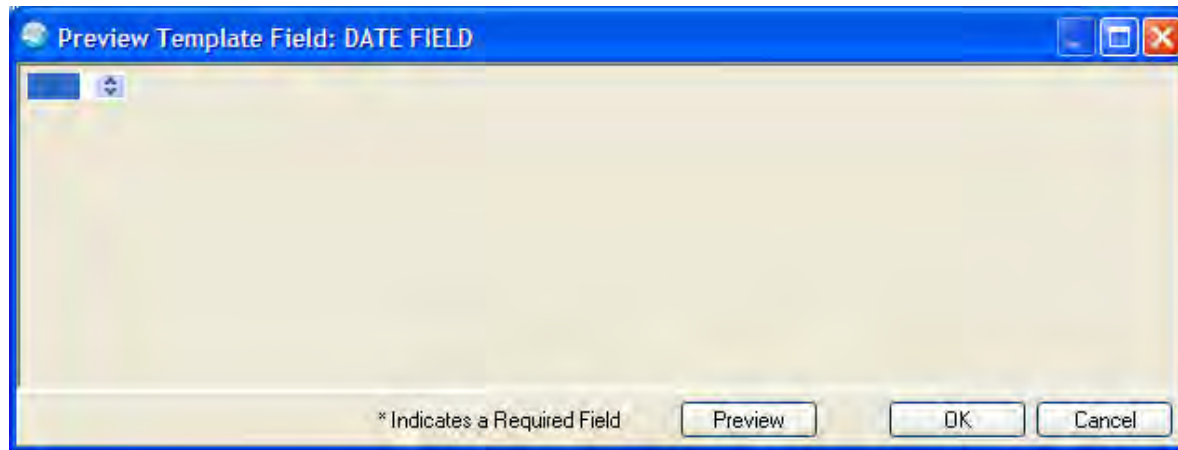

# Date Preview Combo Year and Month

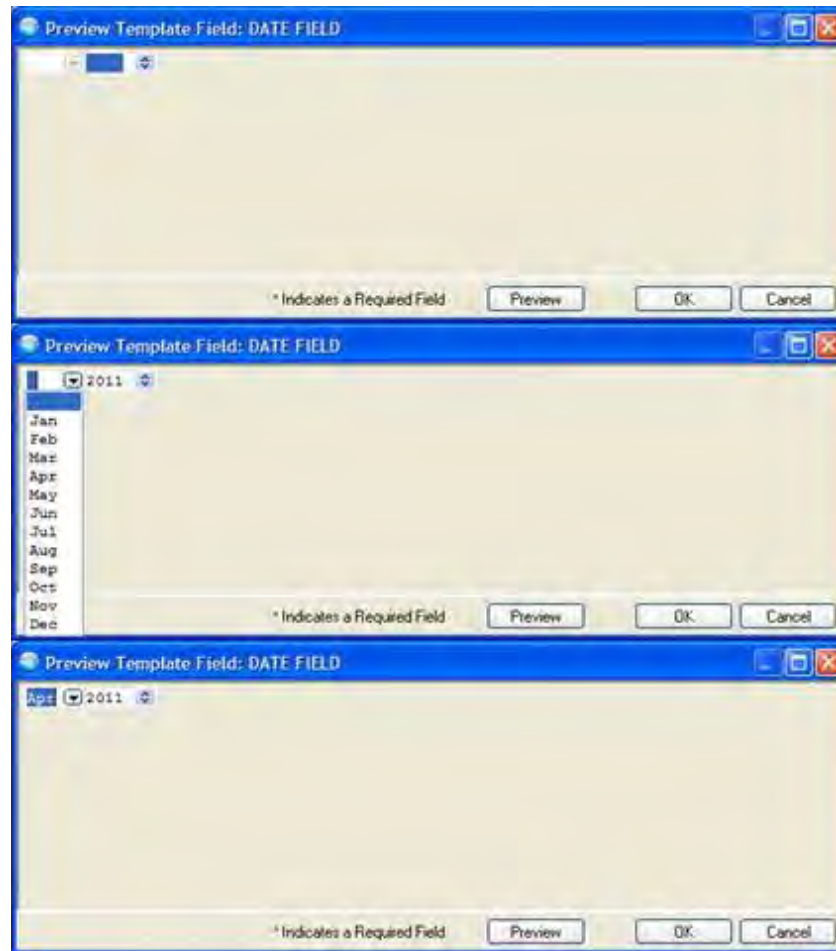

# Number

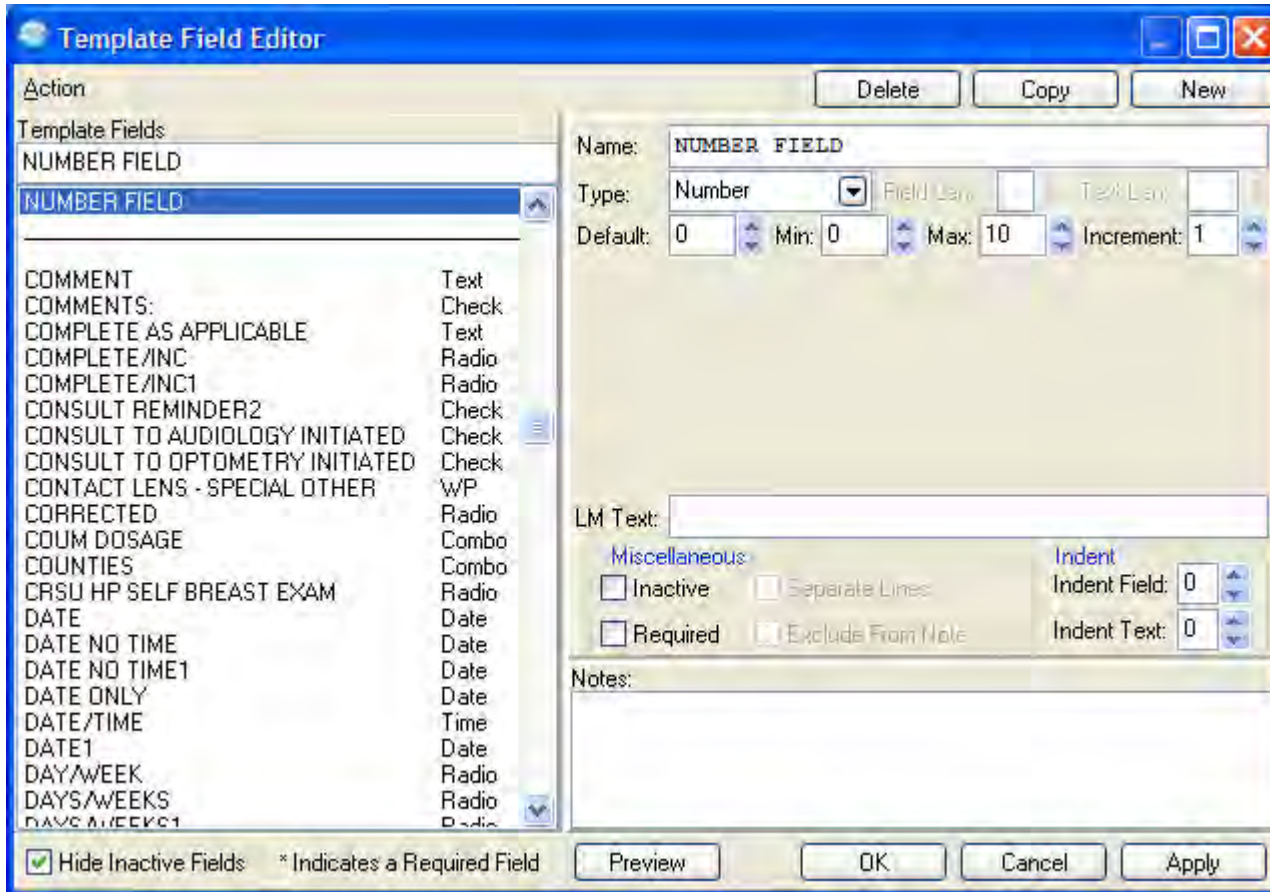

# Number Preview

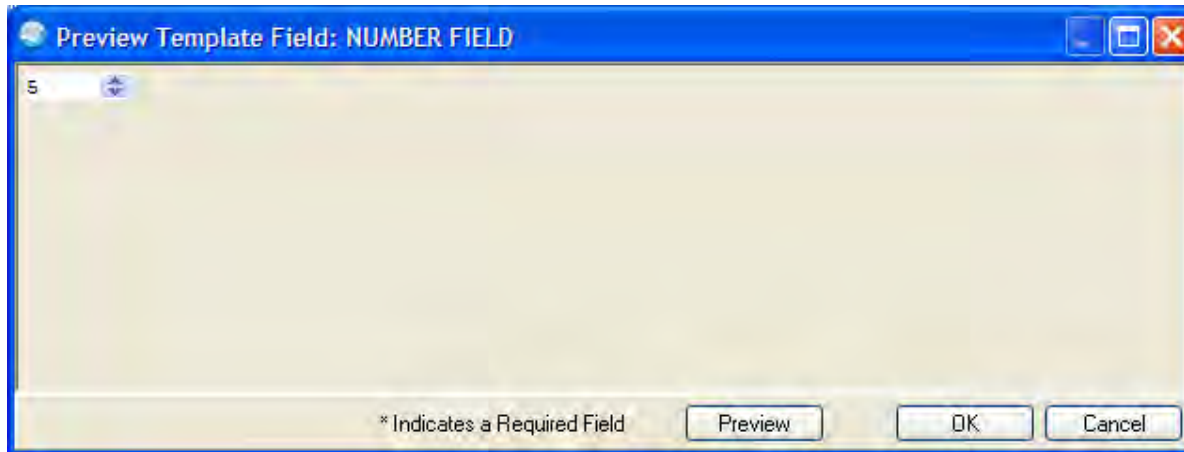
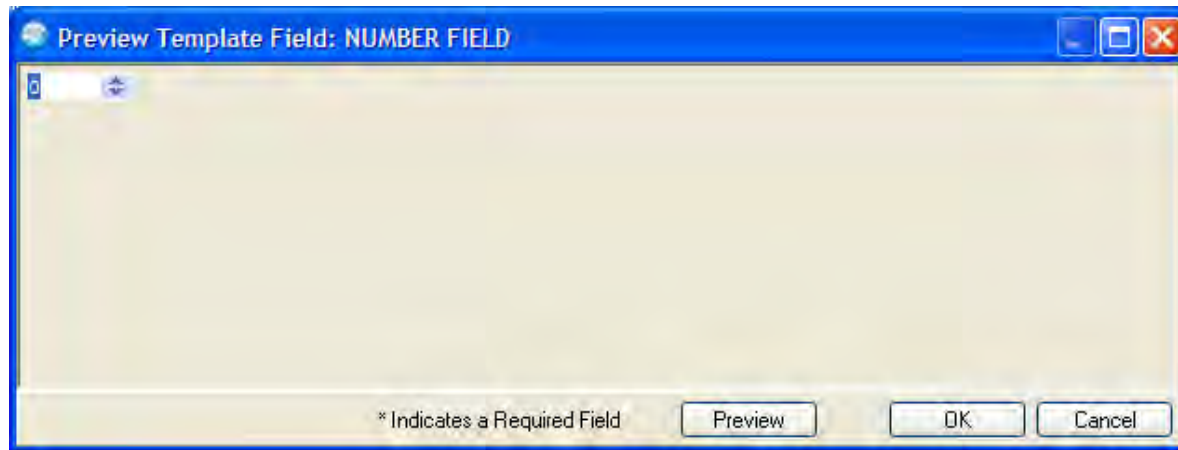

# Word Processing and Edit Box Fields

- Edit Box fields give a user an input area of a fixed length (e.g., 50 characters).
- Word Processing fields allow unlimited input of text.
- The width, height and indent of the Word Processing box is customizable.
- Edit Box and Word Processing fields may be blank or may have default text inside.
- When default text is present it may be edited by the template user.

# Edit Box Field Blank Field for Type In

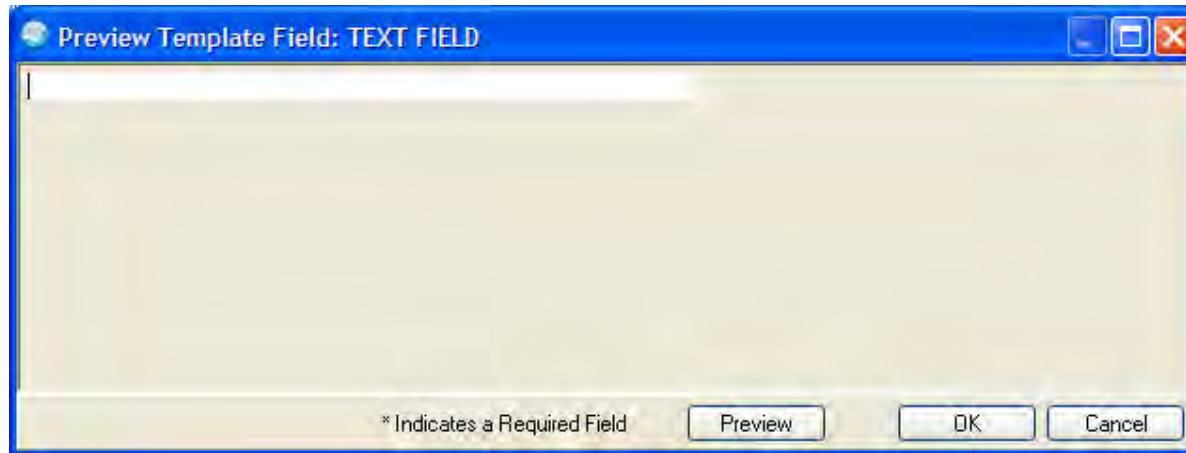
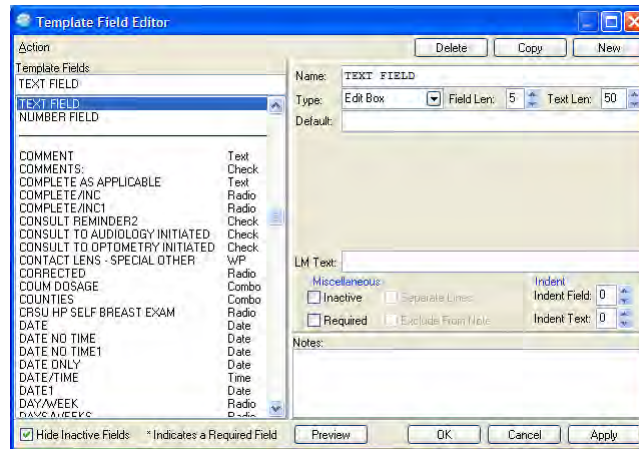

# Edit Box Field With Default Text

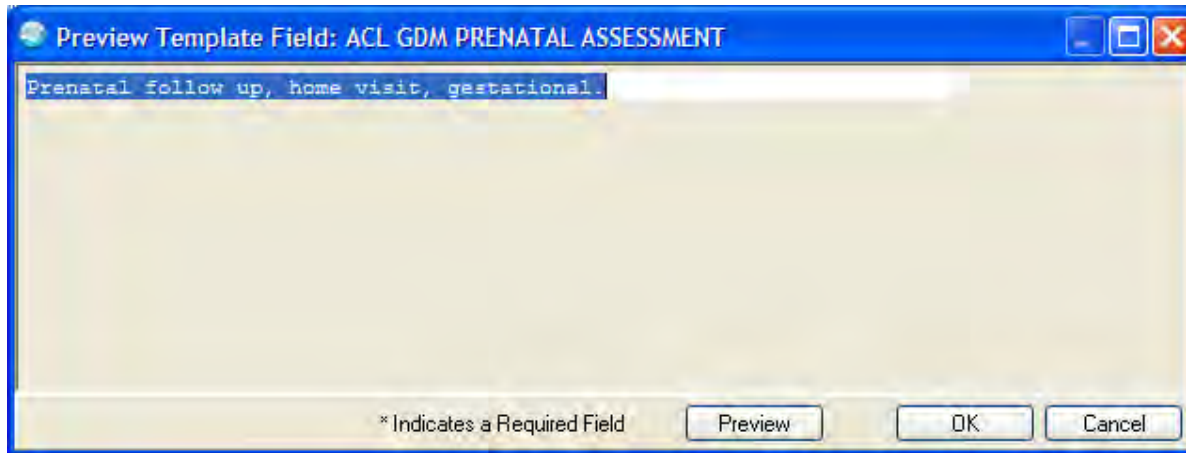
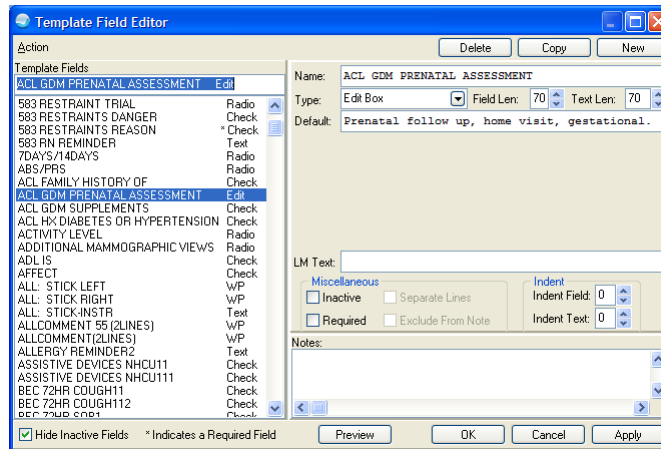

# Word Processing Blank Field for Type In

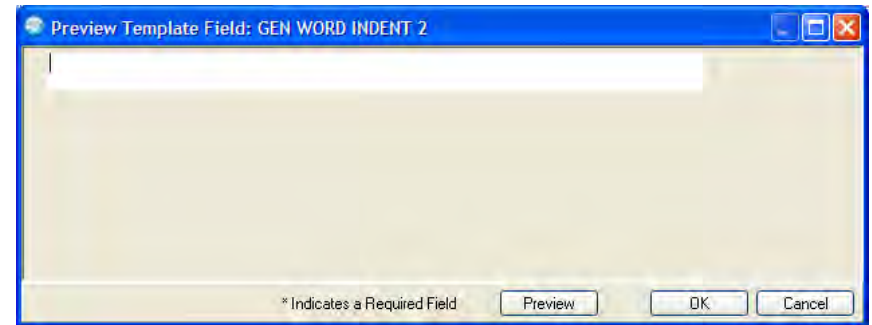
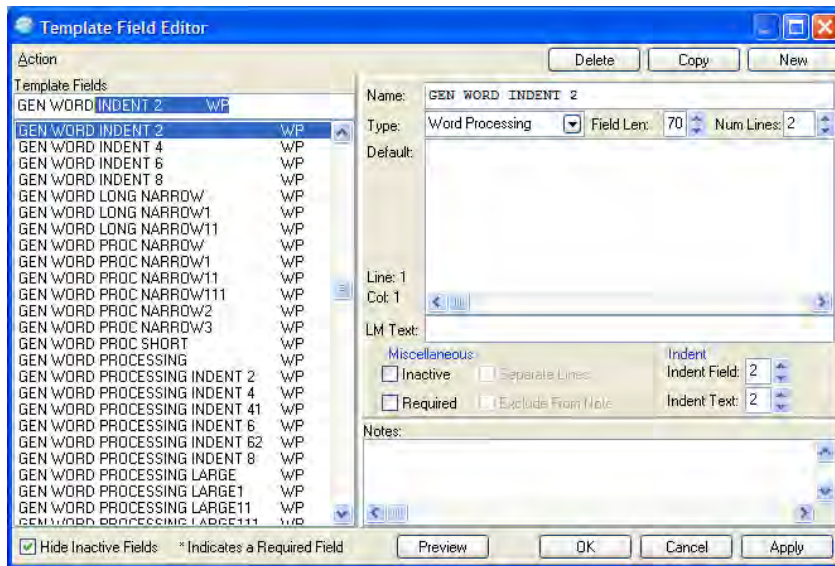

# Word Processing With Default Text

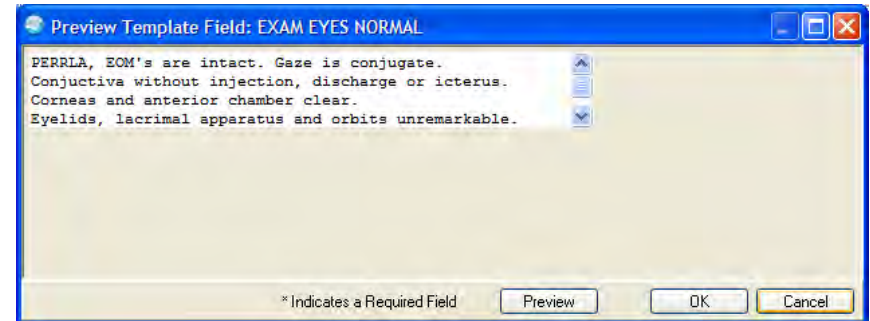
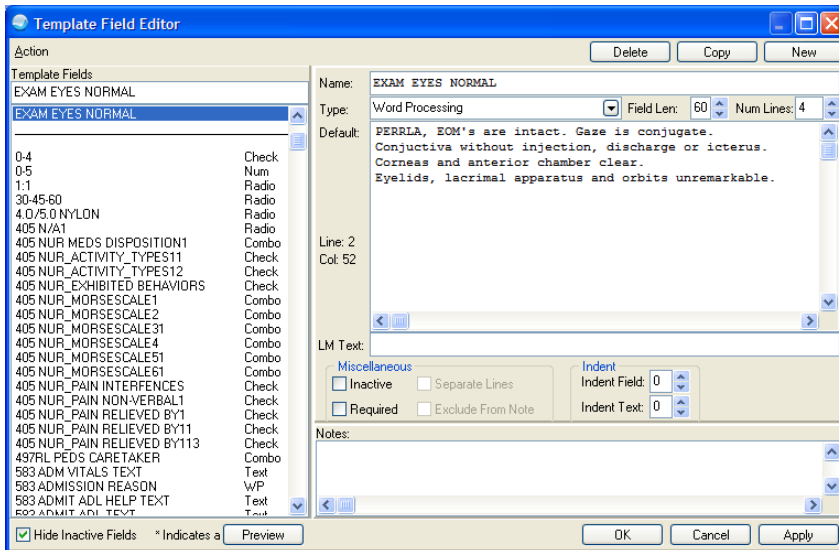

# Text Field

- Text fields are used to place uneditable text in the template.
- While this text may be included in the final output, often it is used for directions within the template itself, but is excluded from the output.

# Text Field Excluded from Note

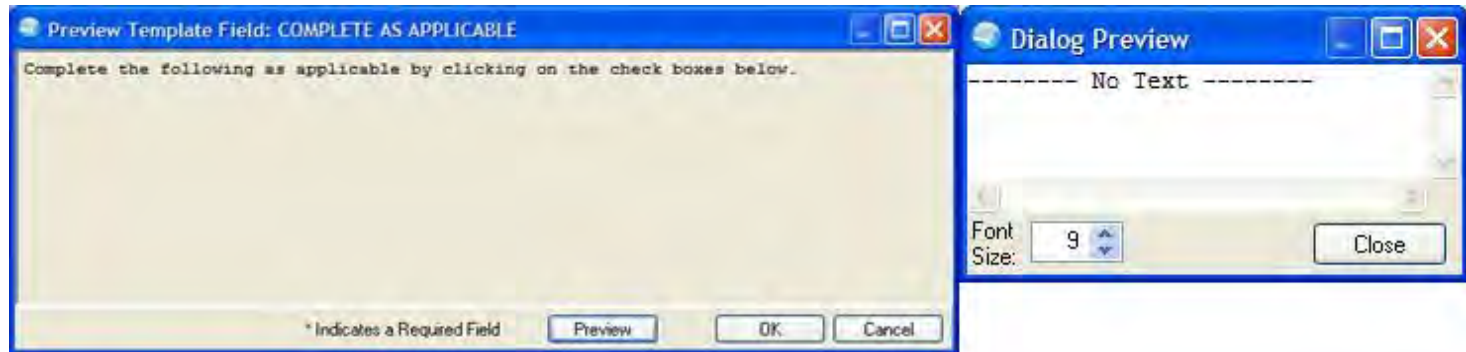
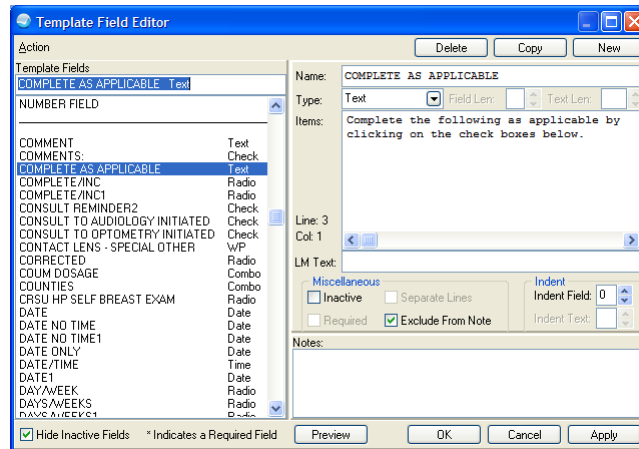

# Hyperlink

- Name:** HYPERLINK TO CDC MRSA TREATMENT
- Type:** Hyperlink (selected from a dropdown)
- Field Len:** [ ]
- Text Len:** [ ]
- Default:** [ ]
- Address:** <http://www.cdc.gov/mrsa/treatment/index.html>
- LM Text:** [ ]
- Miscellaneous:**
  - Inactive
  - Separate Lines
  - Required
  - Exclude From Note
- Indent:**
  - Indent Field: 0
  - Indent Text: 0
- Notes:** [ ]

At the bottom, there are checkboxes for 'Hide Inactive Fields' (checked) and '\* Indicates a Preview', along with 'OK', 'Cancel', and 'Apply' buttons.

# Hyperlink Preview

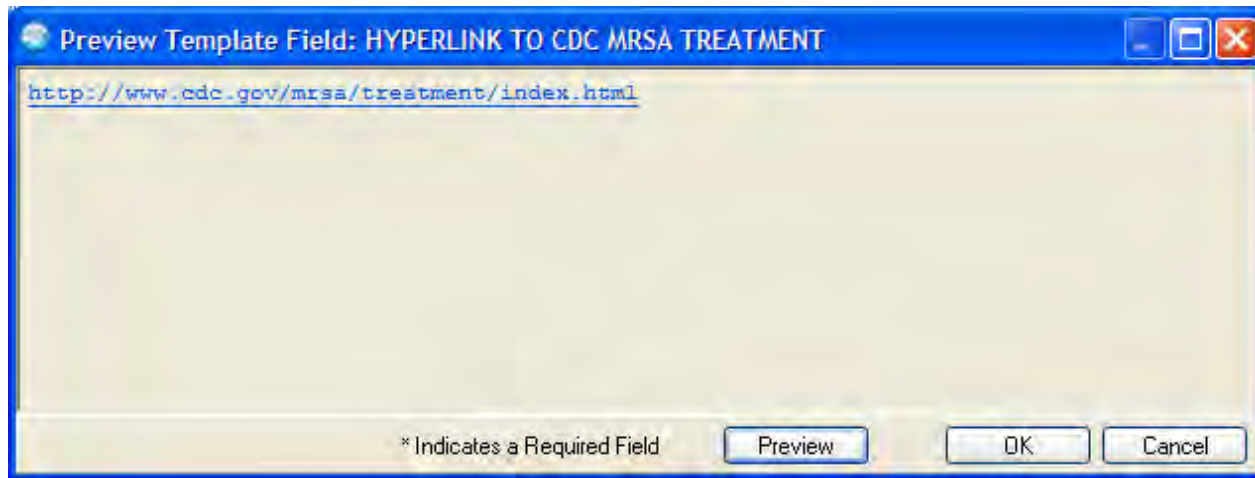

# Hyperlink

- The Hyperlink field does not output into the final document.
- The Hyperlink field provides an embedded link so the user of the template has access to additional information while using the template.

# Common Properties of Templates

- Display Only
- Only Show First Line
- Indent Dialog Items
- One Item Only
- Hide Dialog Items
- Required

# Display Only

- This was demonstrated previously for a Text Field.
- It can also be used for Templates and Dialogs.

# Display Only

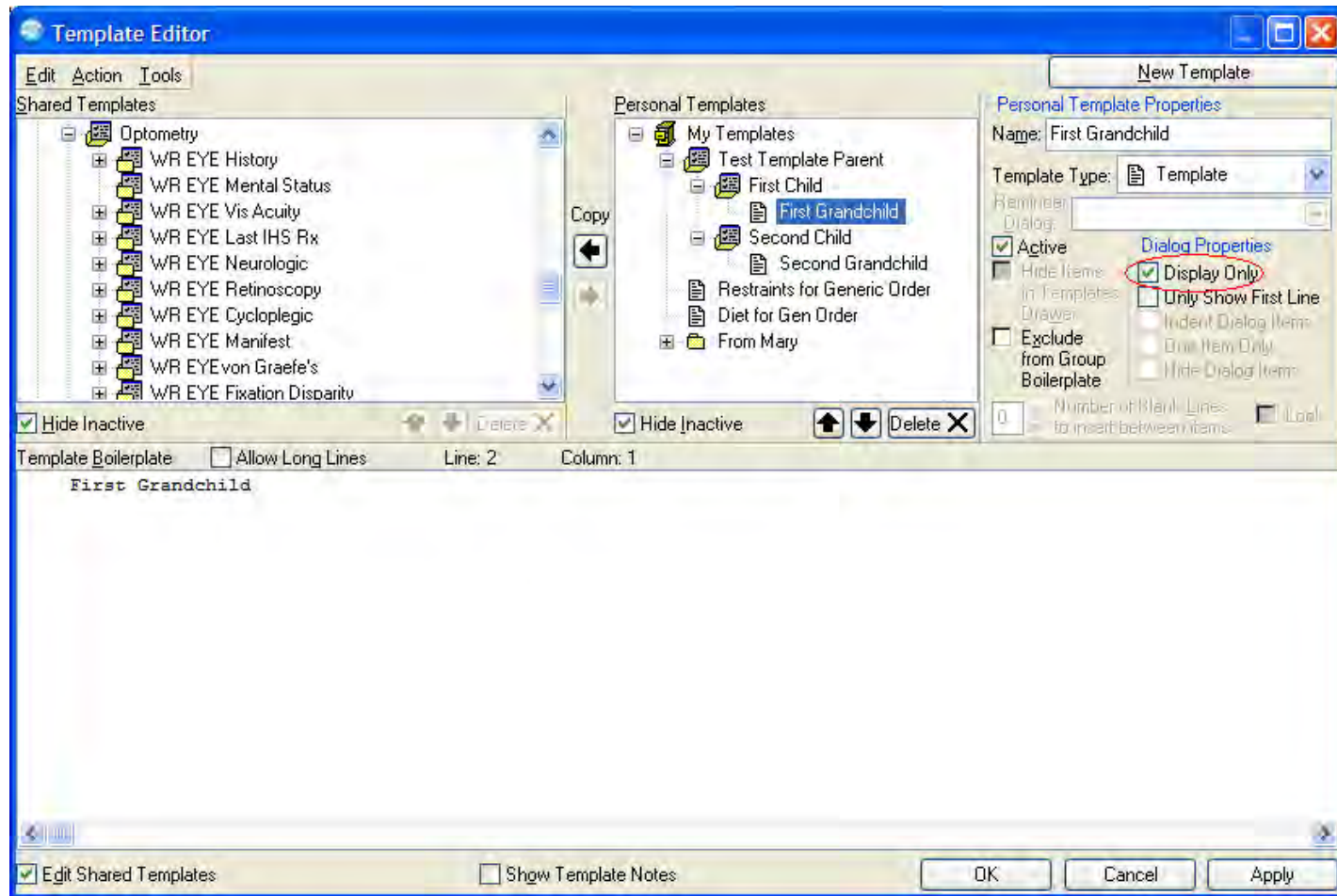

# Display Only

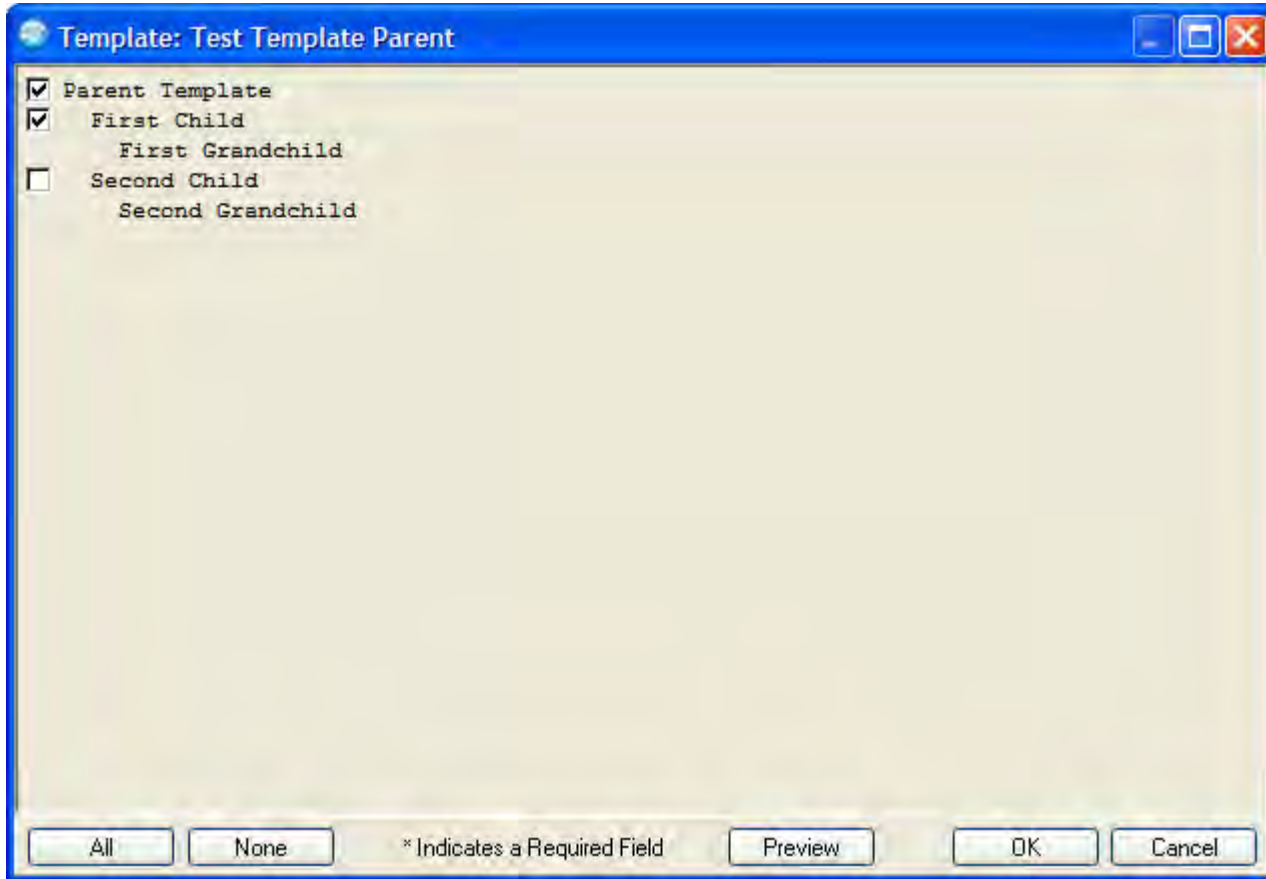

# Display Only

- First grandchild is not part of output.

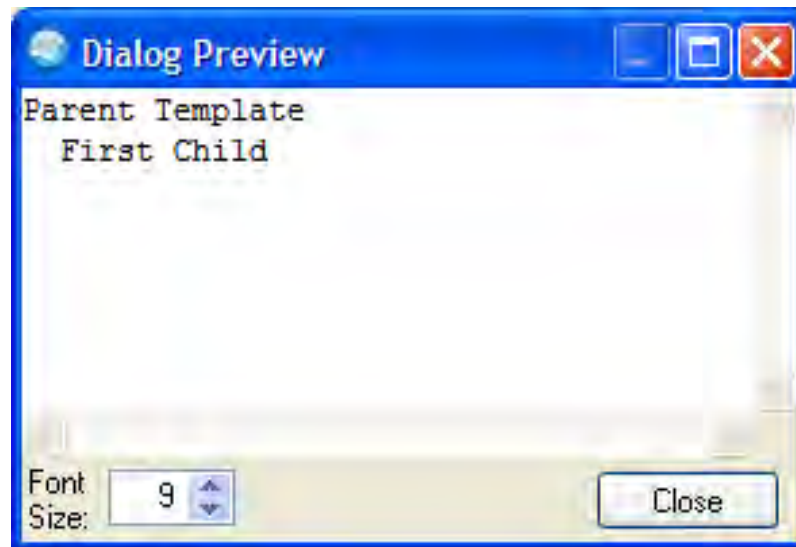

# Only Show First Line

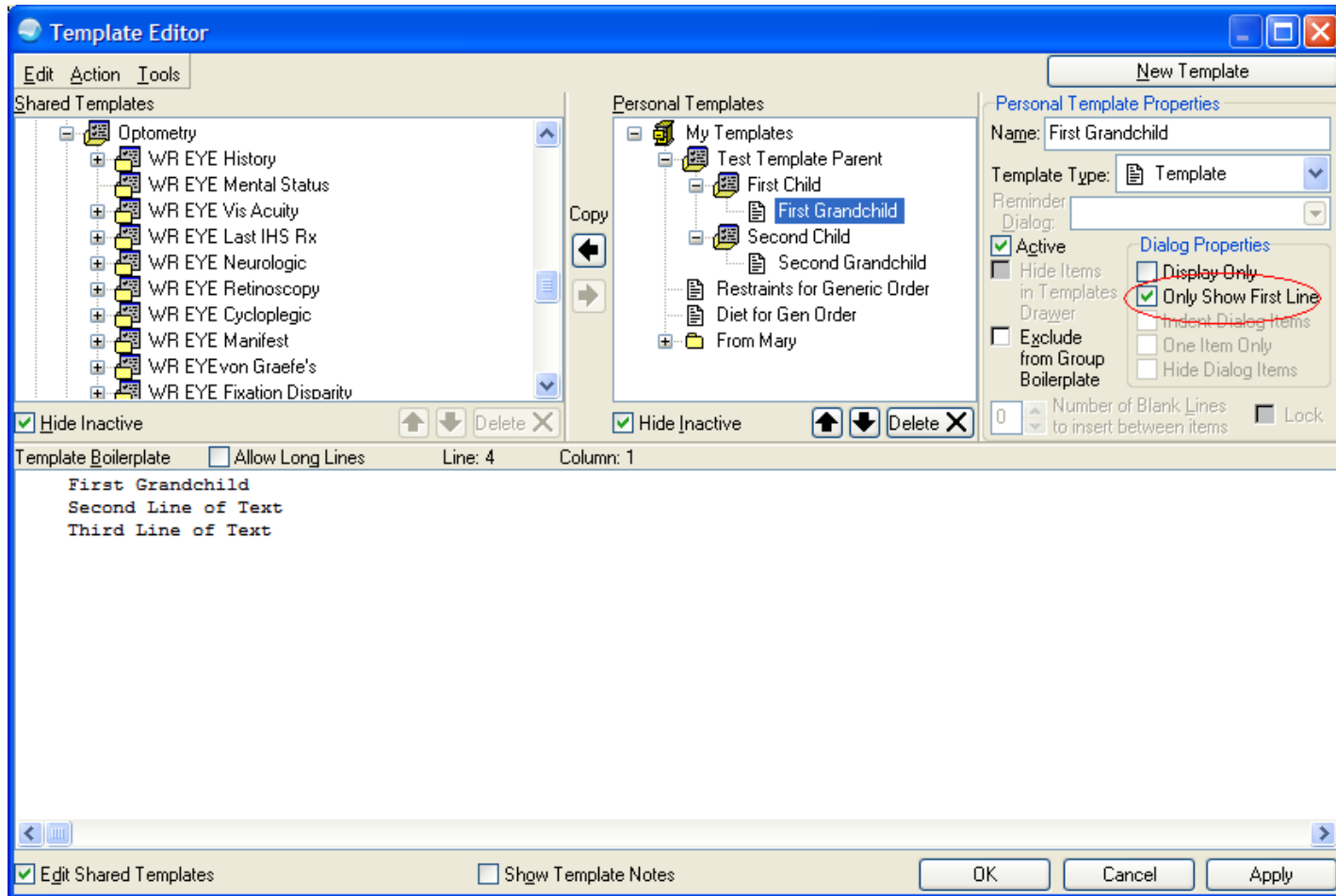

# Only Show First Line

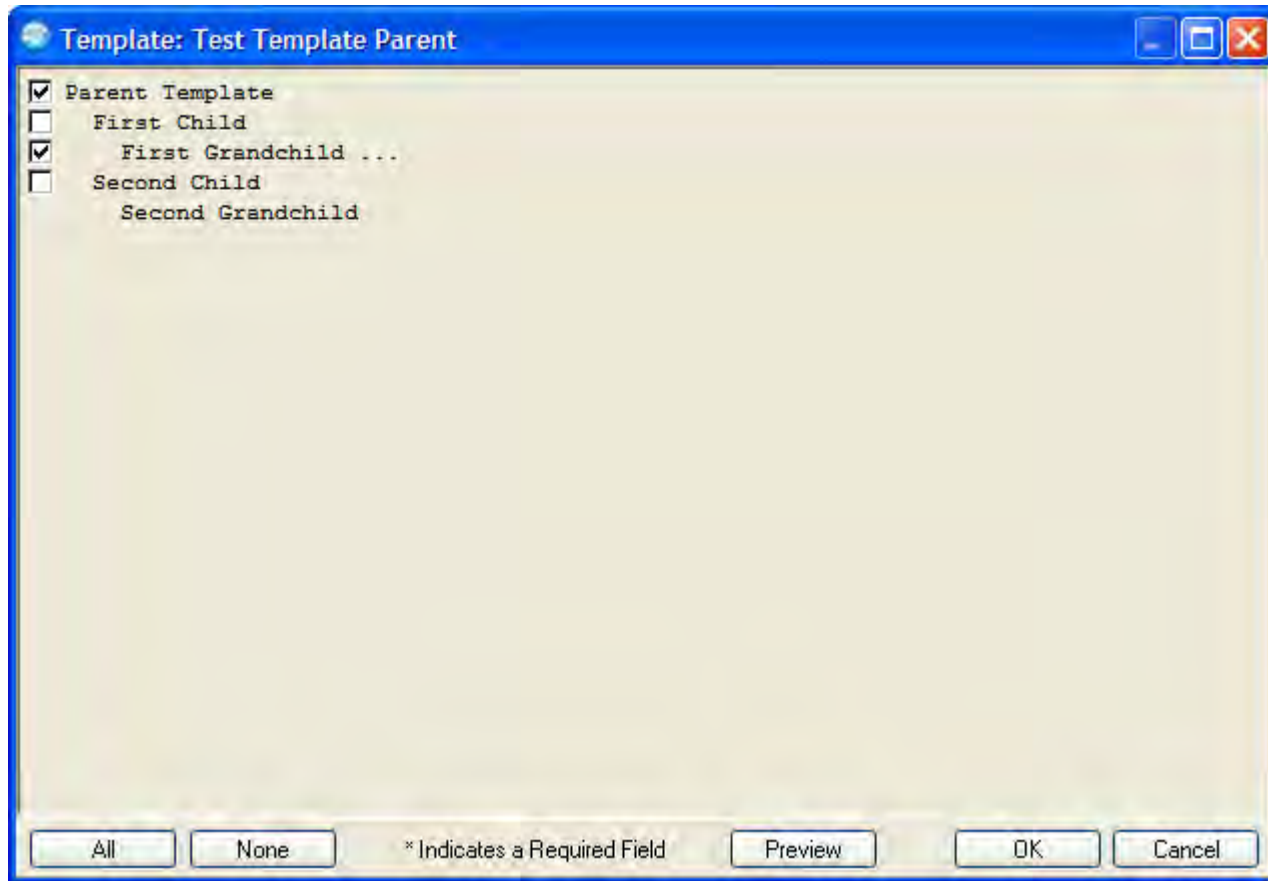

# Only Show First Line

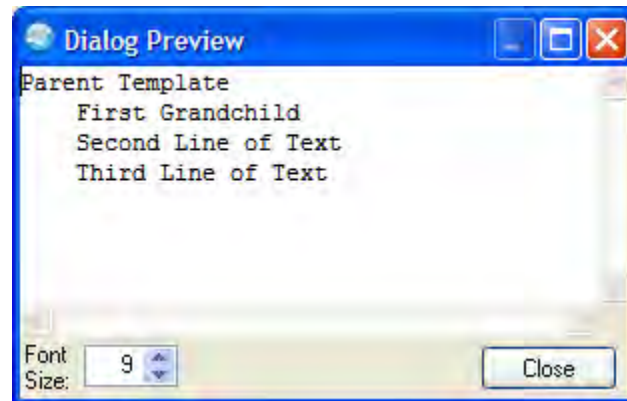

# Indent Dialog Items

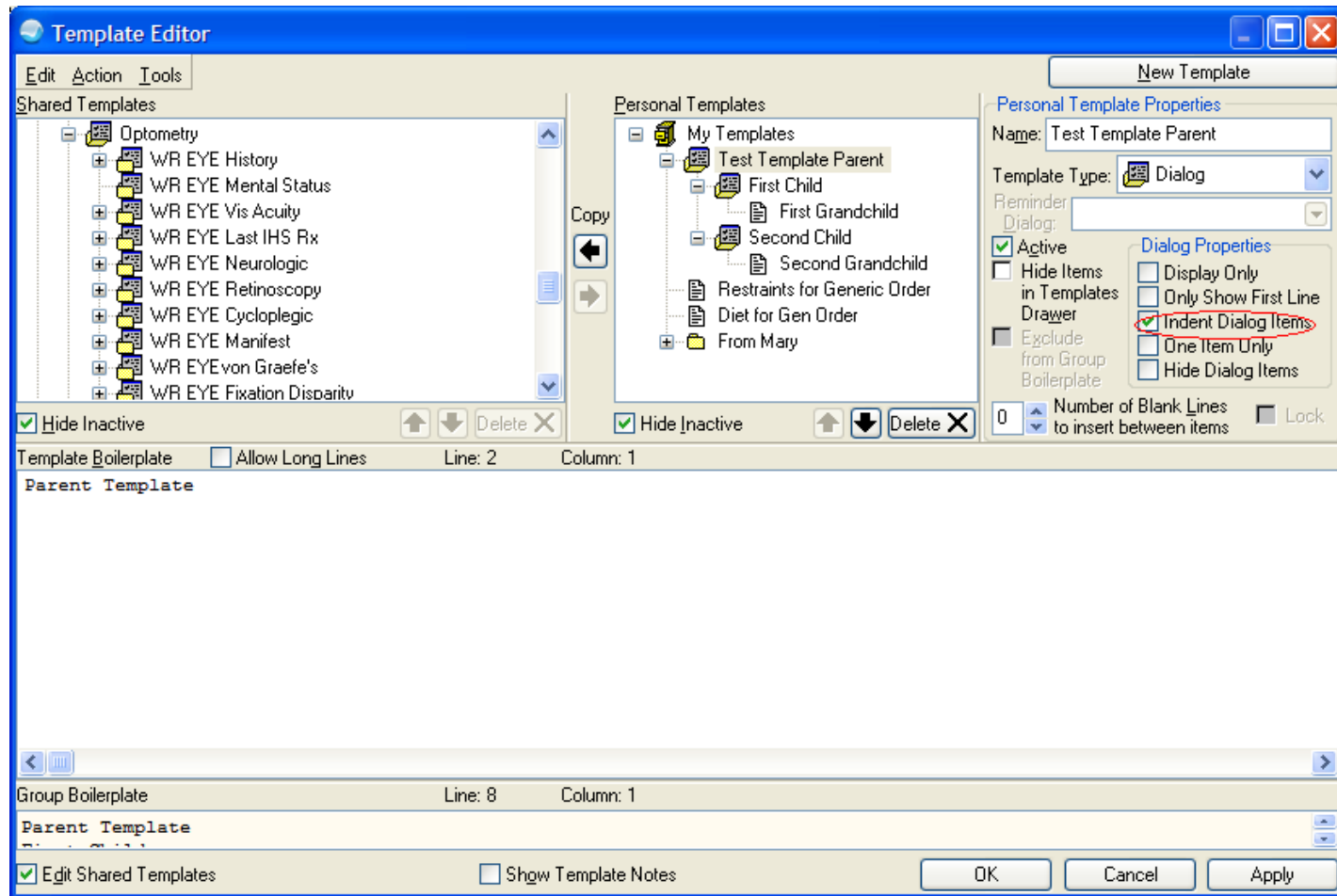

# Indent Dialog Items

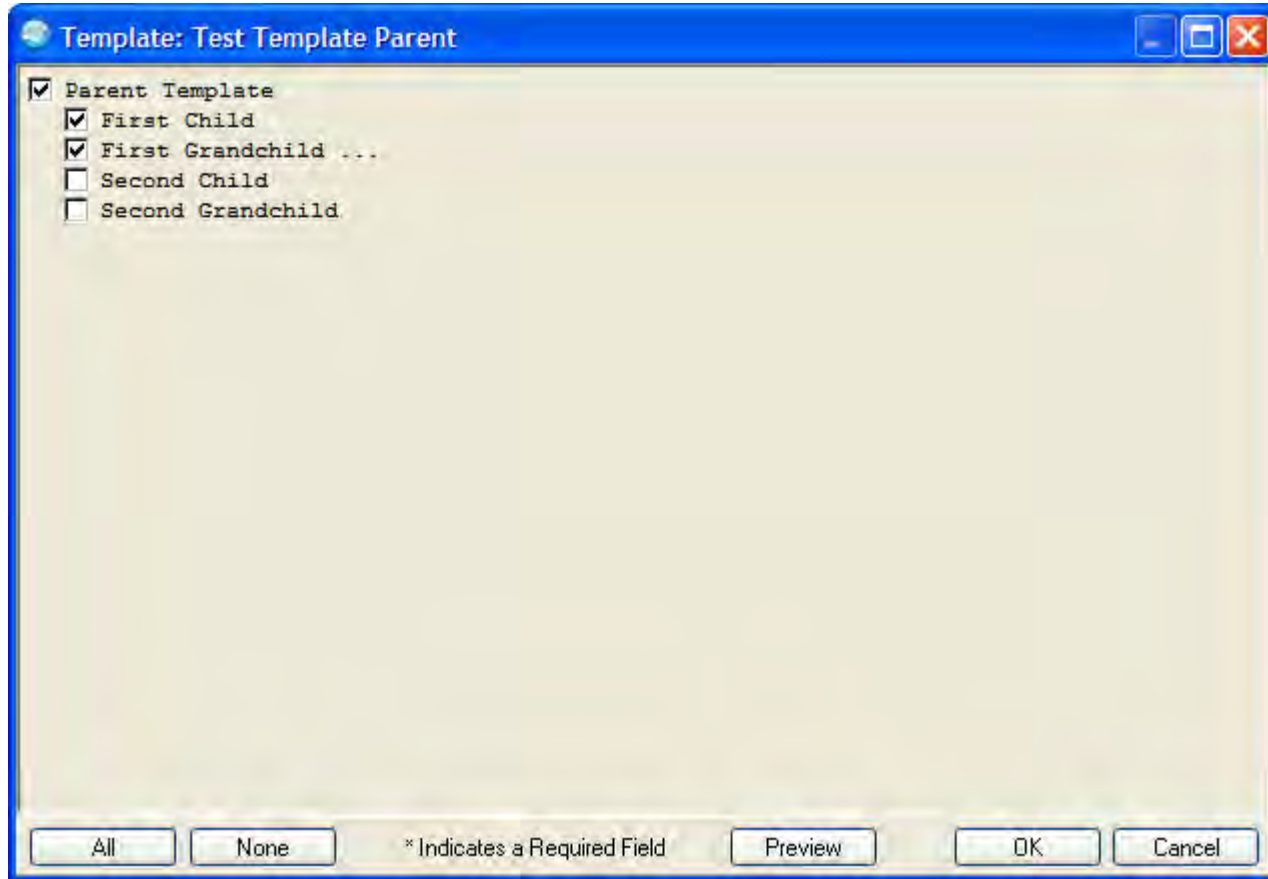

# Indent Dialog Items

- Note: While the dialog item was indented, the output text is not.
- Indent output text by adding spaces in the template itself.

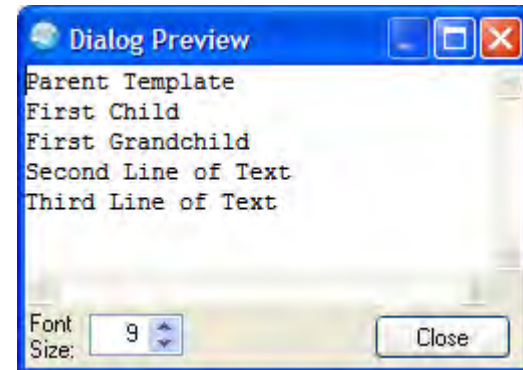

# One Item Only

- This behaves the same as Radio Button, but works with dialogs instead of fields.

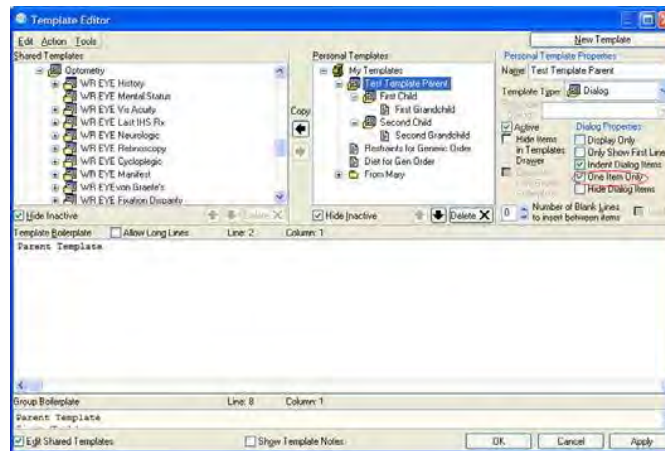

# One Item Only

# Hide Dialog Items

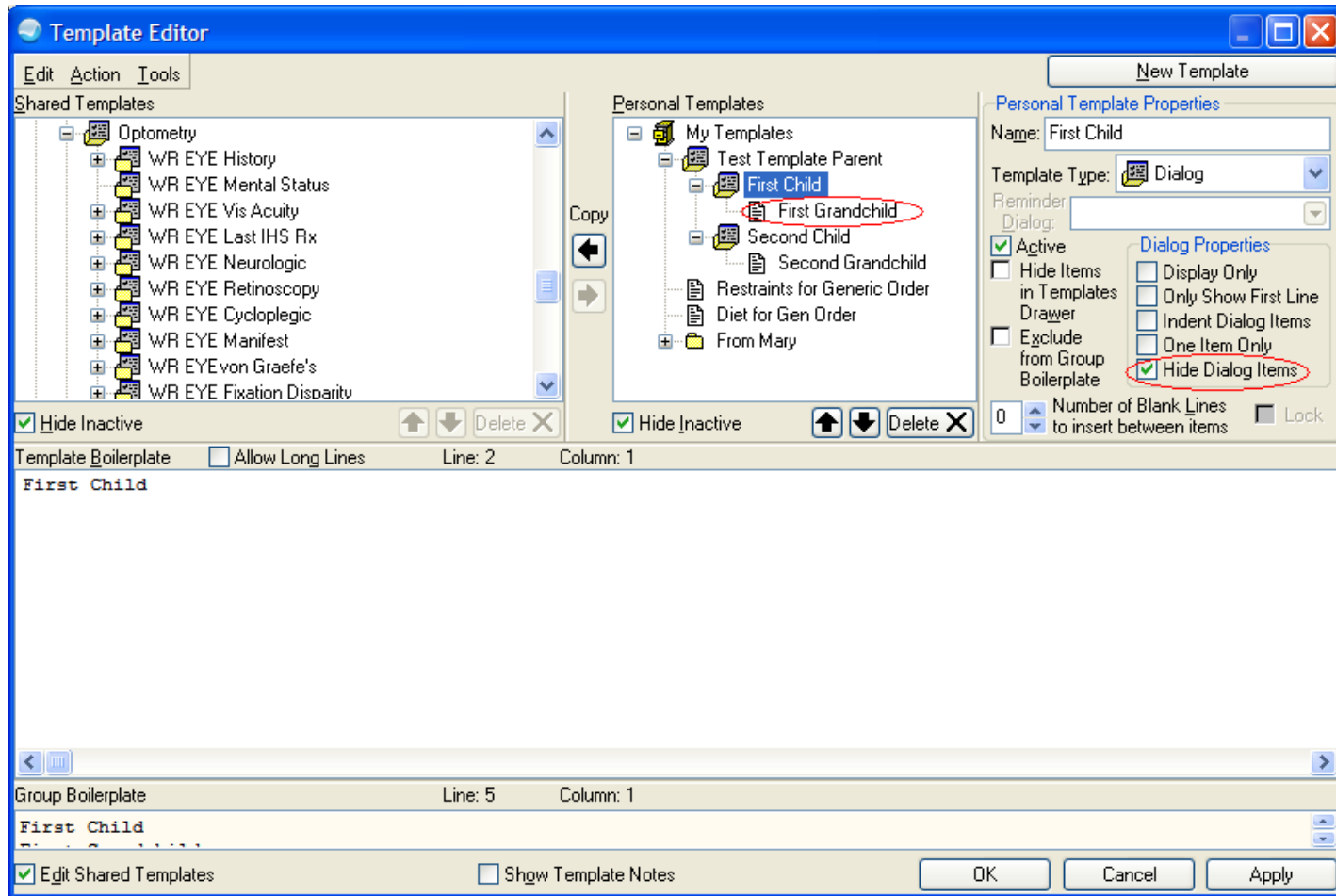

# Hide Dialog Items

# Hide Dialog Item

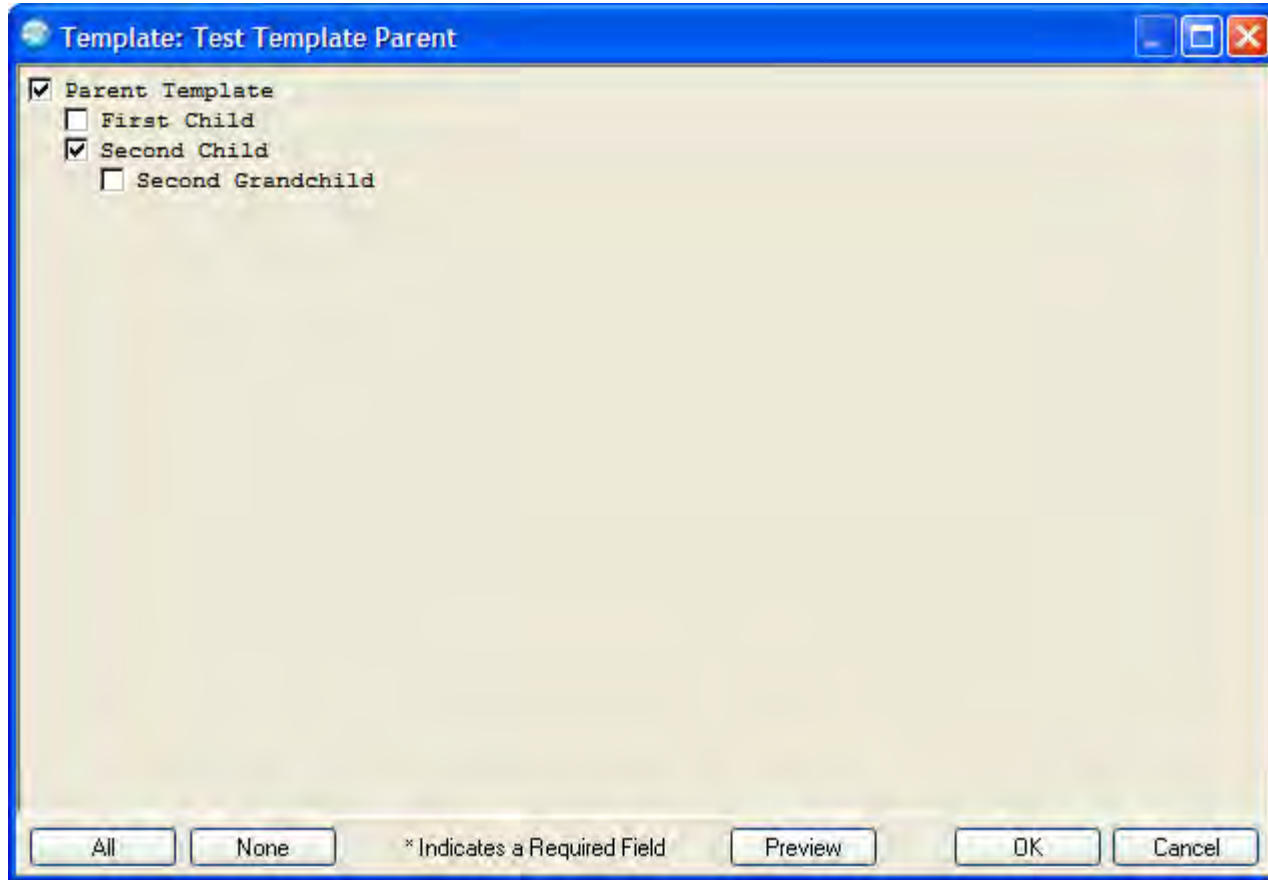

# Required Field

1. Create the field with **Required** checked

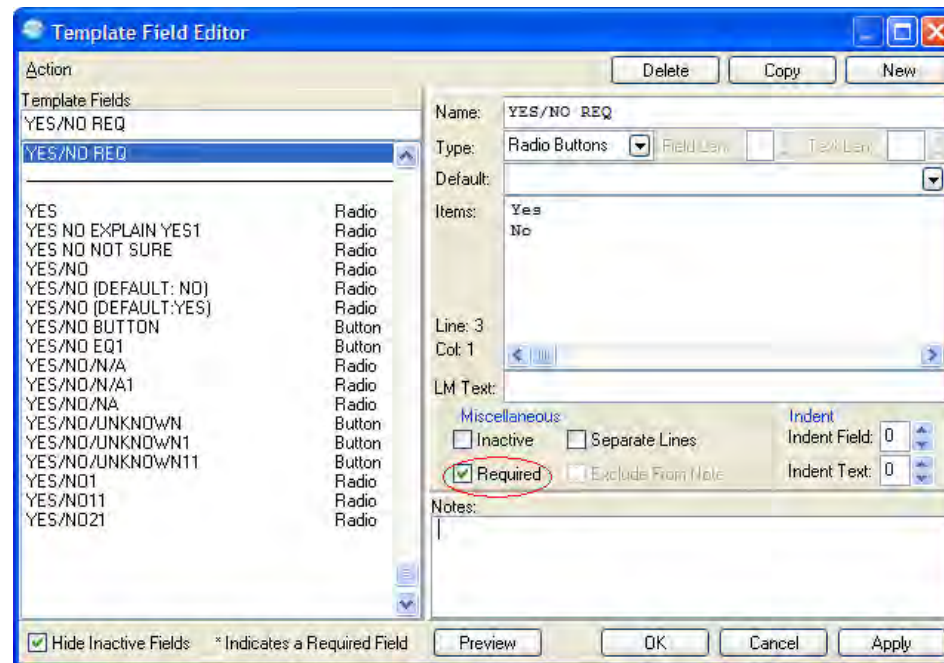

# Required Field

## 2. Place the field in the template.

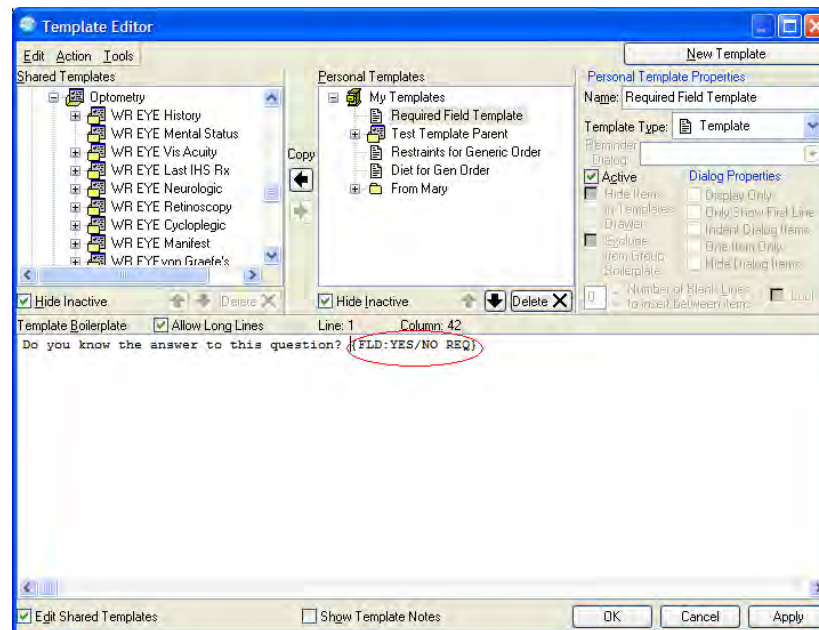

# Required Field

3. Note the asterisk (\*).

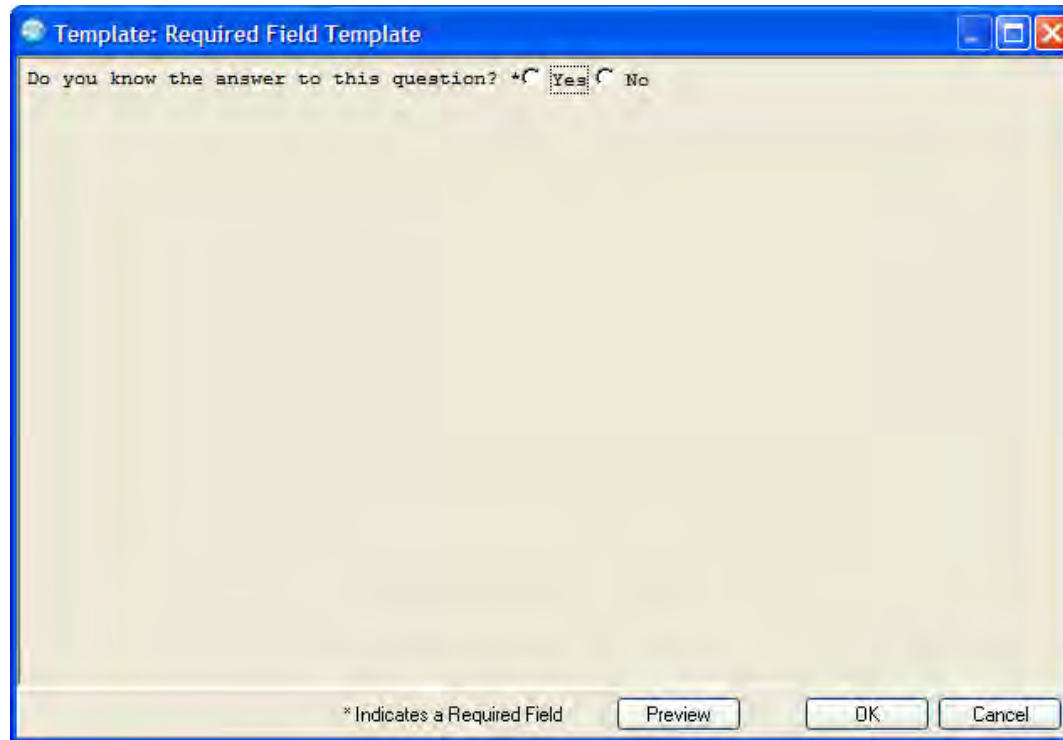

# Required Field

- If the Required Field is not filled in:

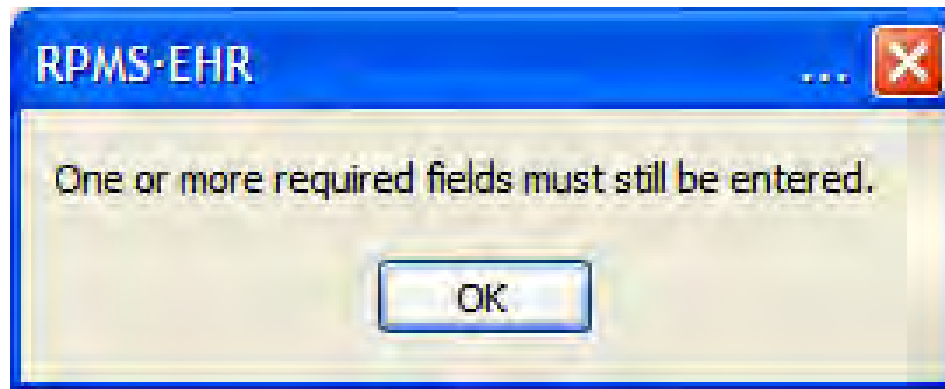

# Creating a New Template Field

1. On the **Notes** tab, right click **Options** and select either **Edit Templates** or **Edit Shared Templates**.

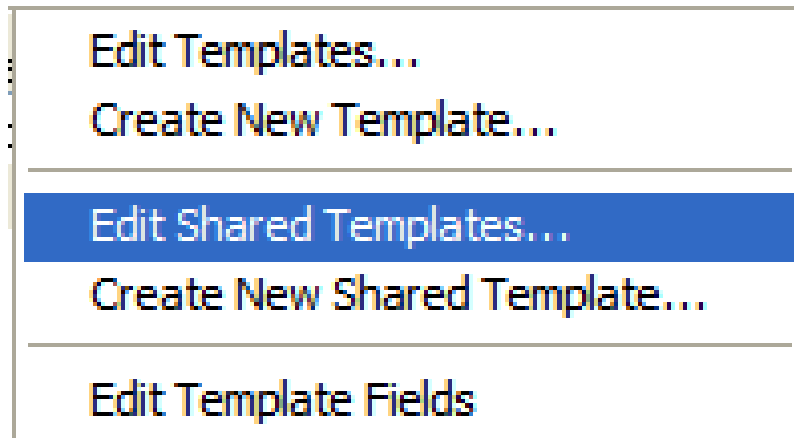

# Creating a New Template Field

2. Within the **Template Editor**, click **Tools** and select **Edit Template Fields**.

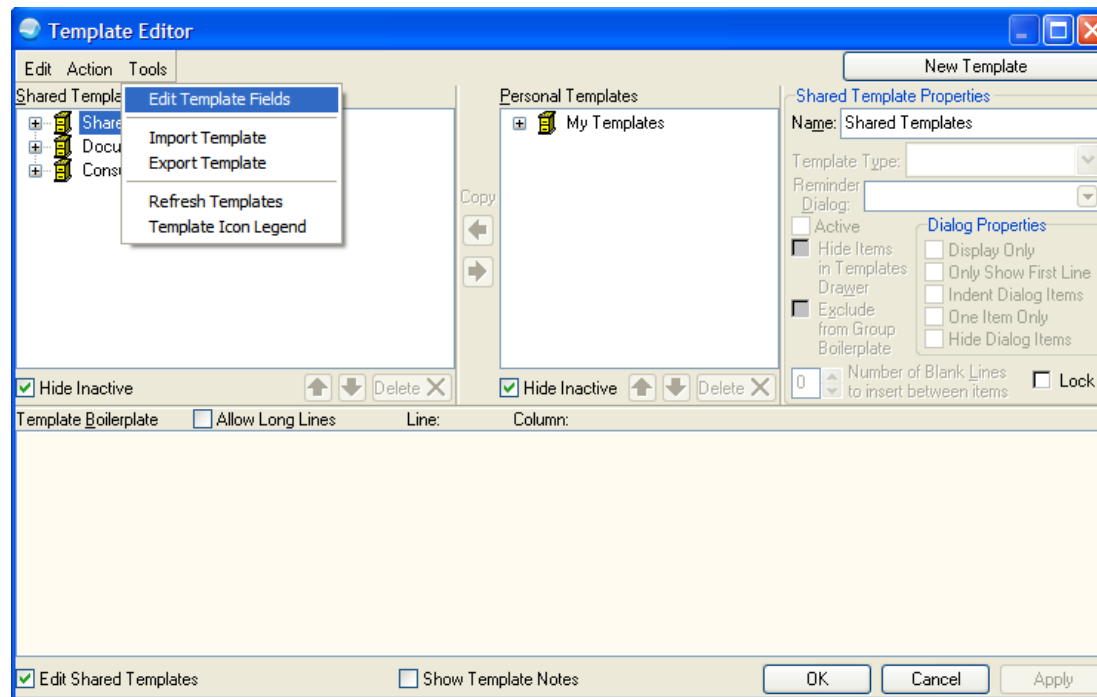

# Creating a New Template Field

3. In the **Template Field Editor** select **New Template Field**.

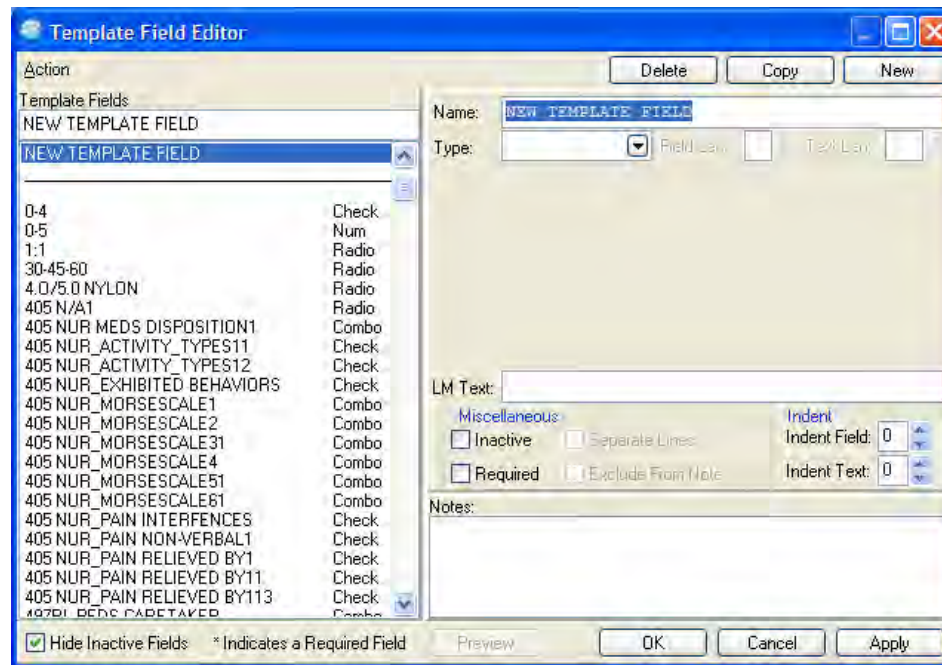

# Creating a New Template Field

4. Type the field name in the Name field.
5. Select the Type.

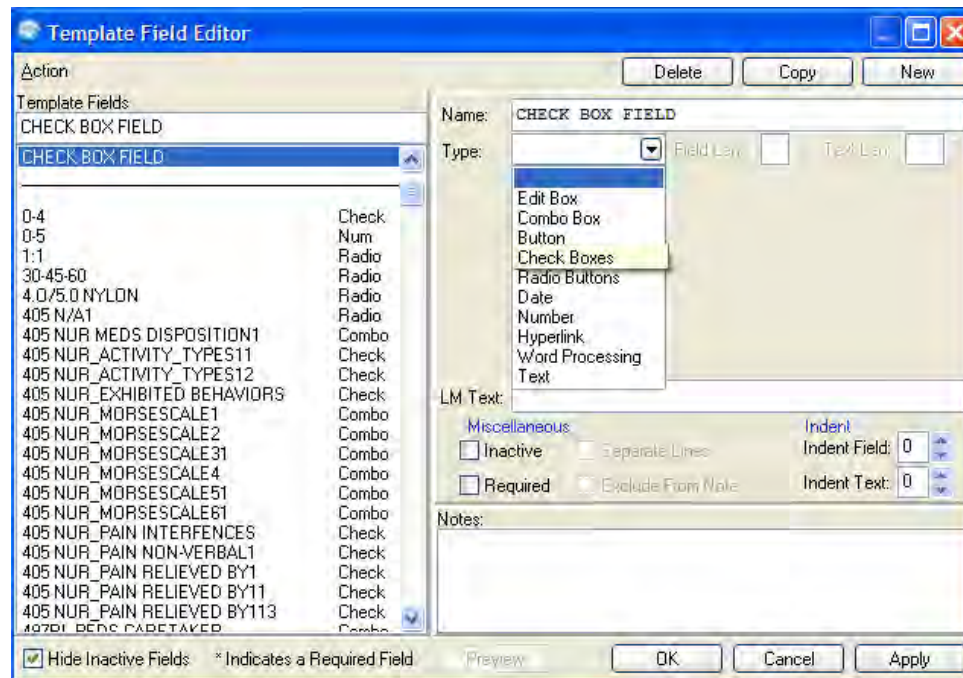

# Creating a New Template Field

You may choose to indicate **Required** or **Separate Lines**.

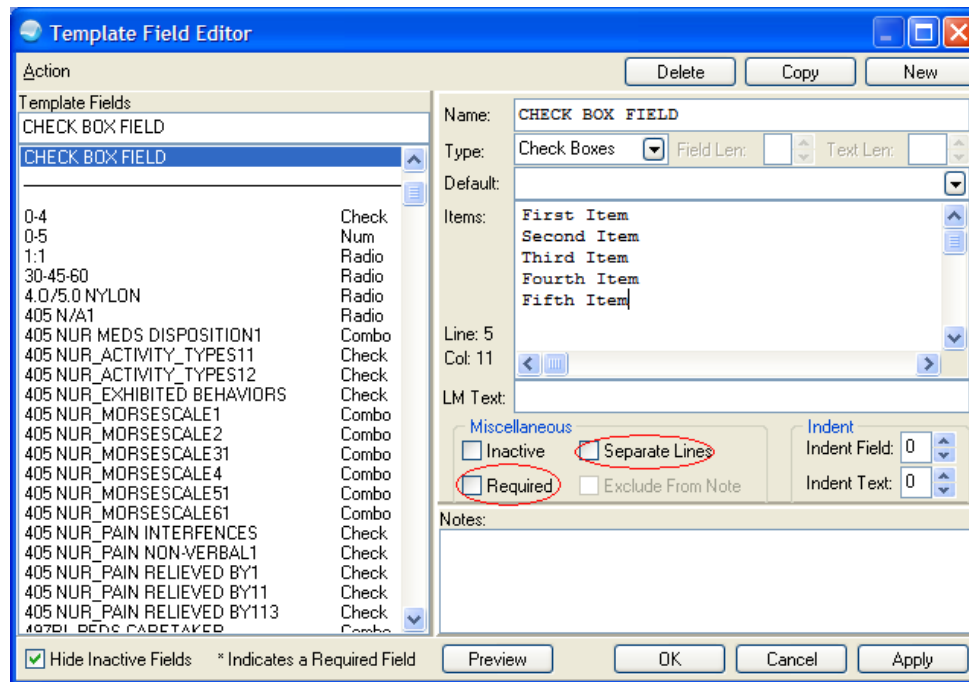

# Indenting

TIU Templates support indenting of both the template field and the output text.

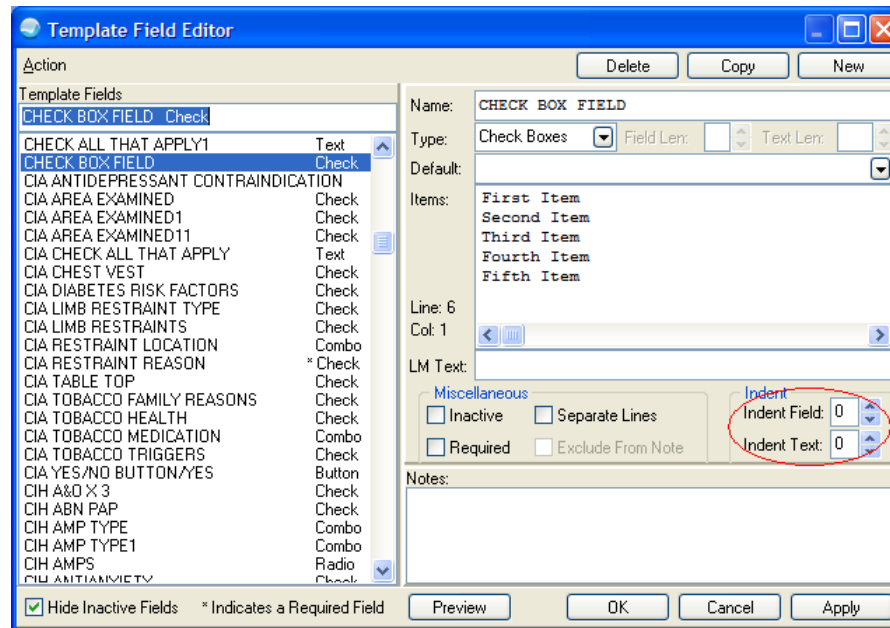

# Indent Field

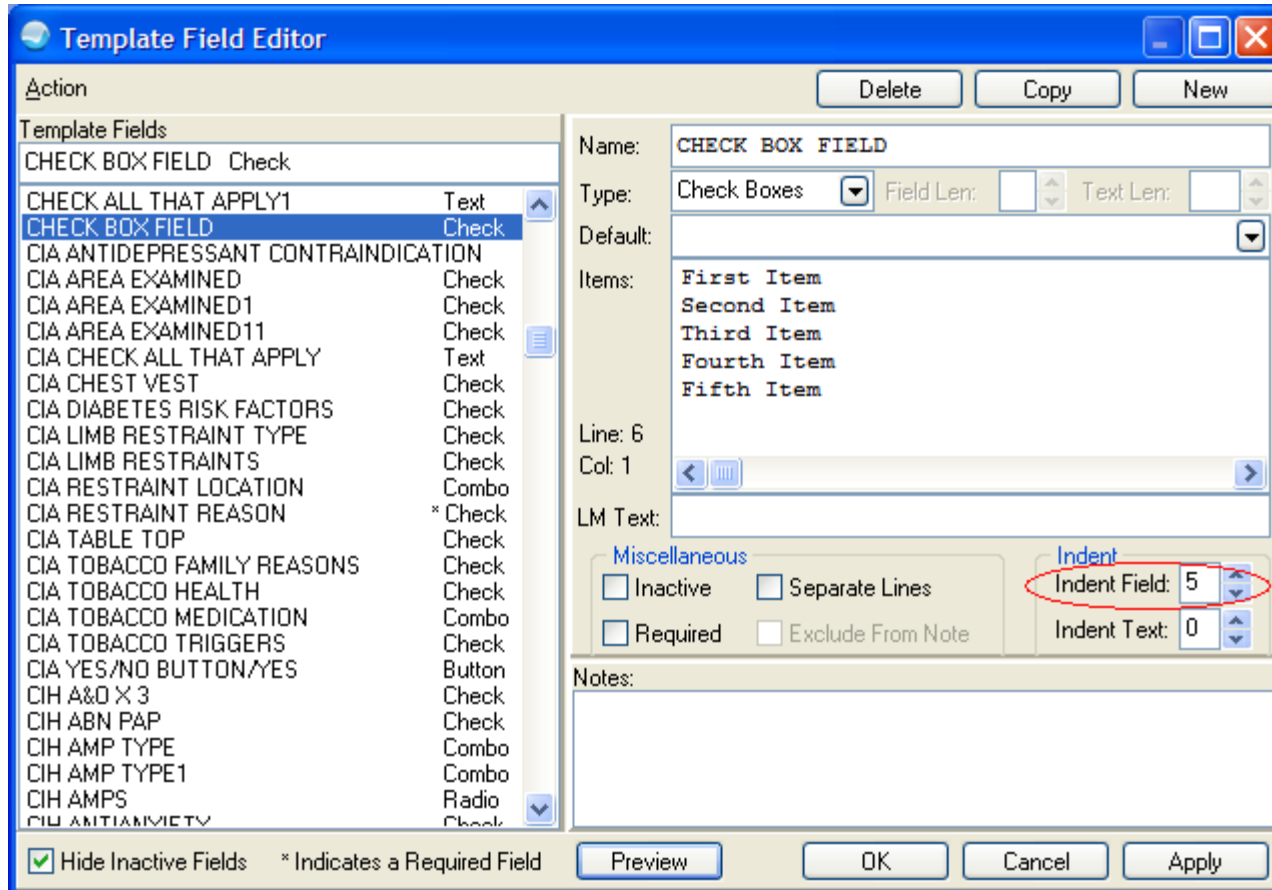

# Indent Field

- The template items are indented five spaces.
- The output text is *not* indented.

# Indent Text

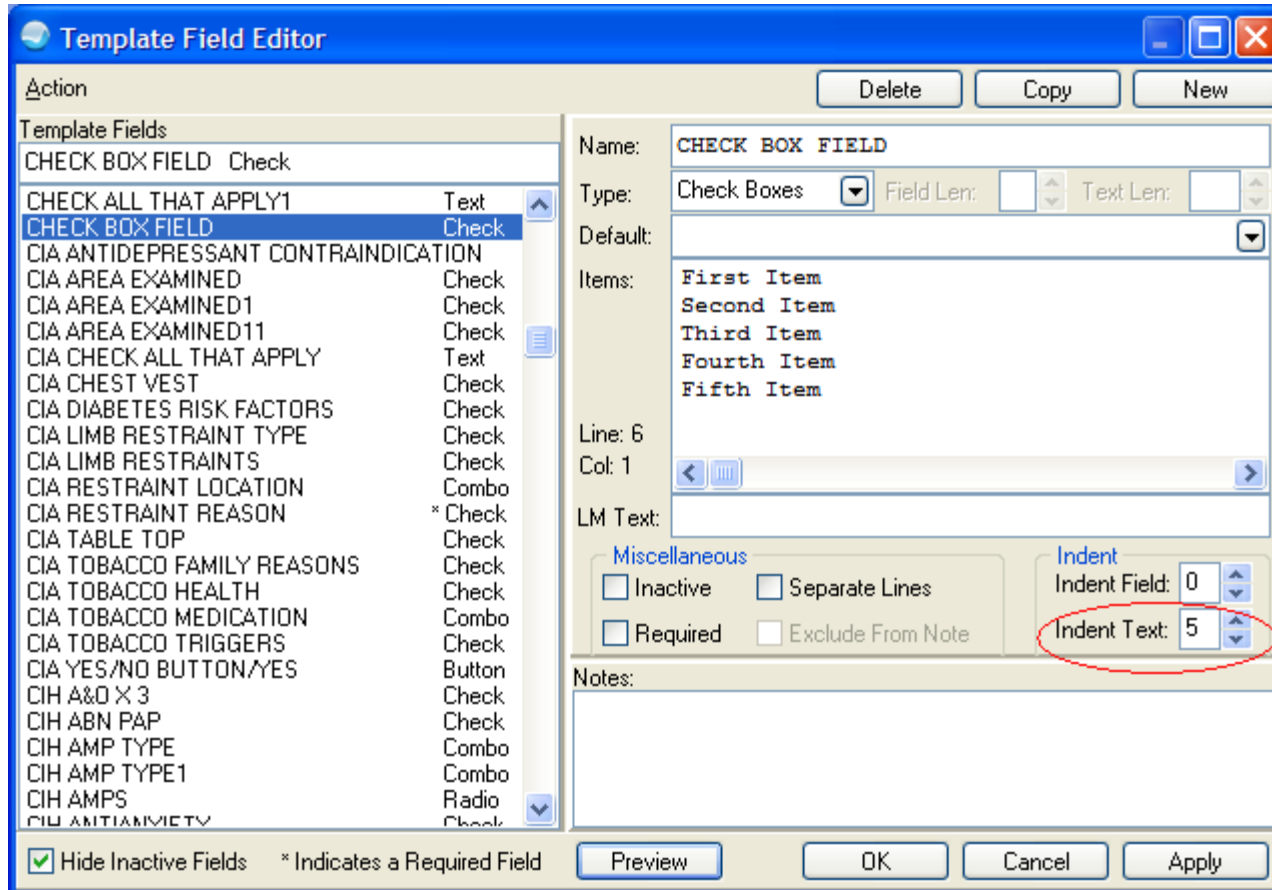

# Indent Text

- The template items are *not* indented.
- The output text is indented five spaces.

# Indenting

- When creating a Template Field, you can use **Indent Field** only, **Indent Text** only, or both.

# Previewing a New Template Field

- When creating a Template Field you may want to see how it will appear.
- To preview the field, click **Preview**.

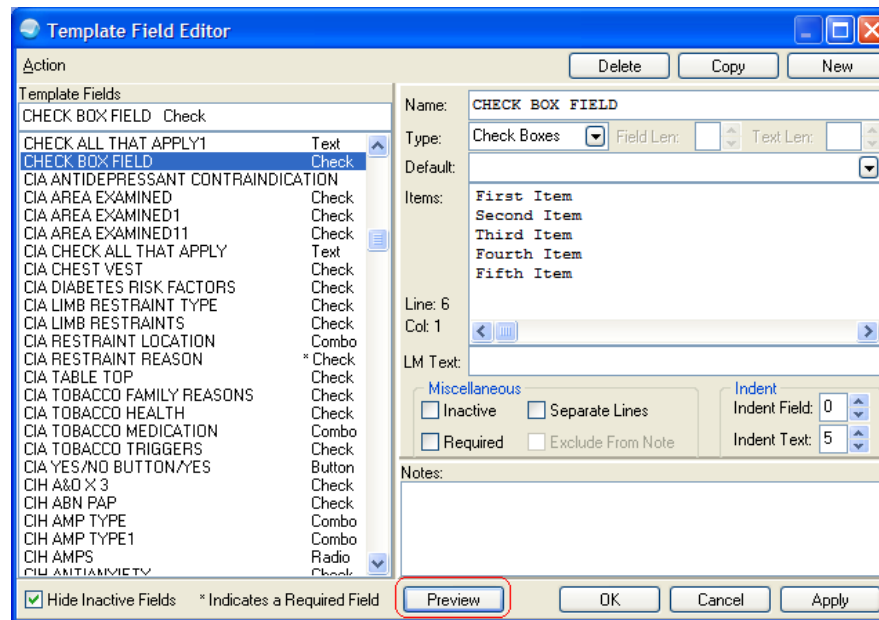

# Previewing a New Template Field

- To preview the output text, click **Preview** again.

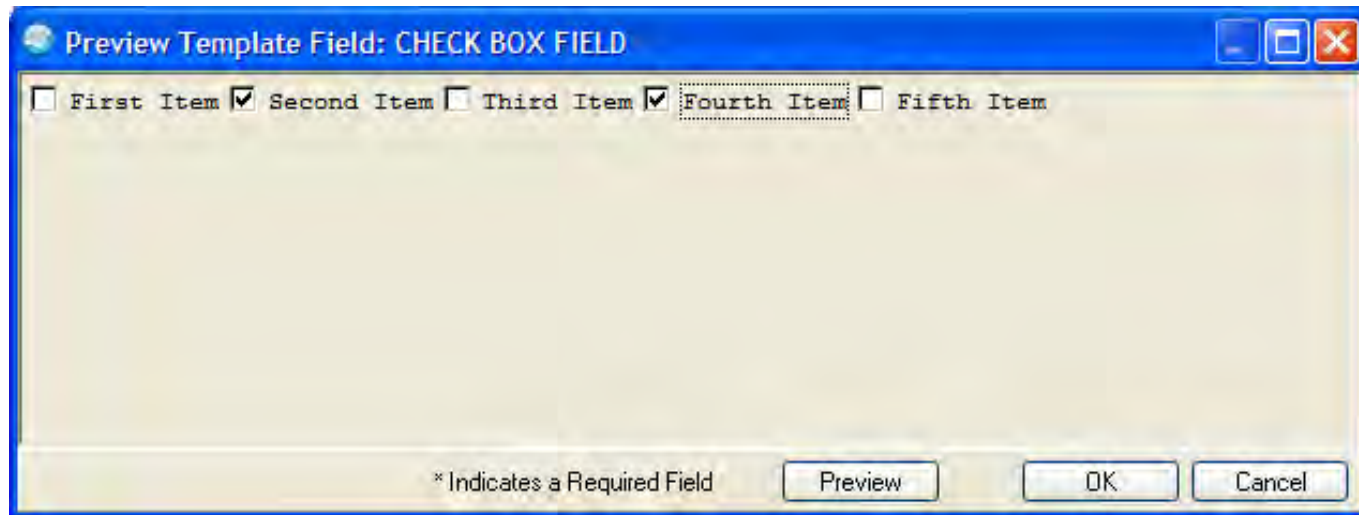

# Previewing a New Template Field

- Output Text:

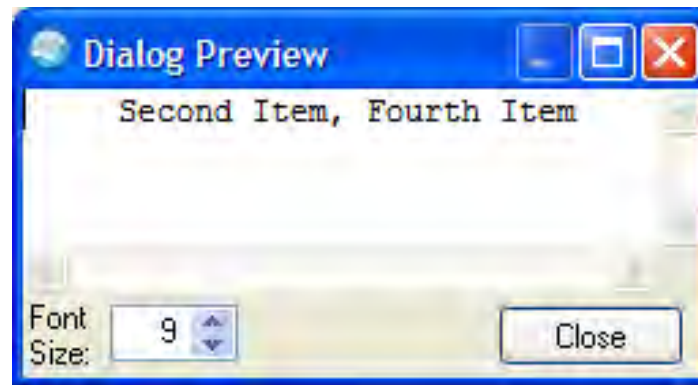

# Standardization

- It is recommended using a standard approach when creating new template fields.
- It is recommended using beginning text in fields so that related items group together in the list, making it easier to find them later when building the template.

# Standardization

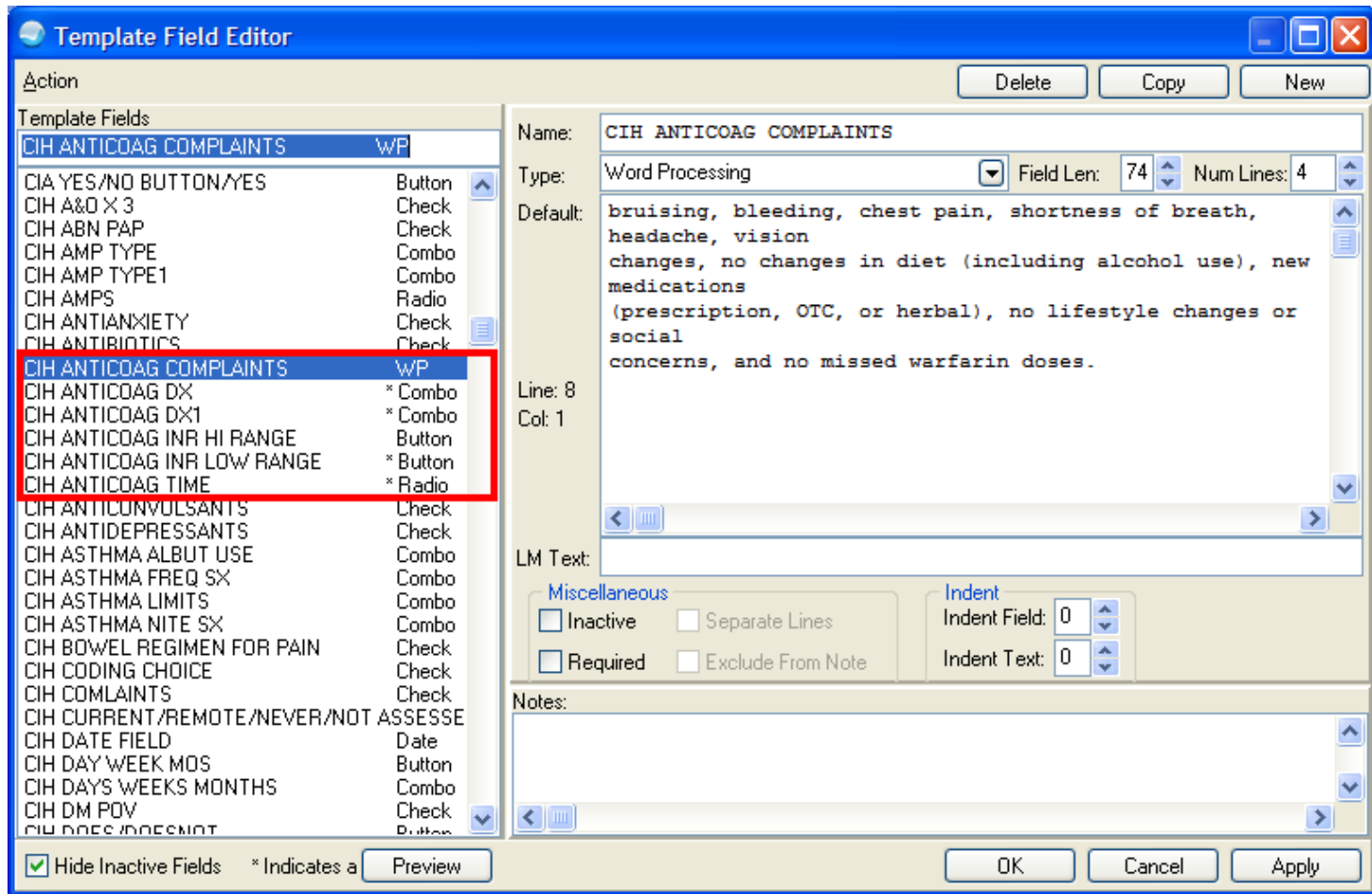

# Appearance of TIU Templates

- It is possible to create TIU Templates that look good for Text Entry.
- It is possible to create TIU Templates that output good looking Text.
- But it is not always possible to create a TIU Template that does both at the same time.

# Using Template Notes In the Template Editor

- To annotate a template to record why or when a change was made.
  - This can be particularly useful if more than one CAC edits templates.
  - This can also be where EHR Committee approval of the template is recorded.

# Using Template Notes

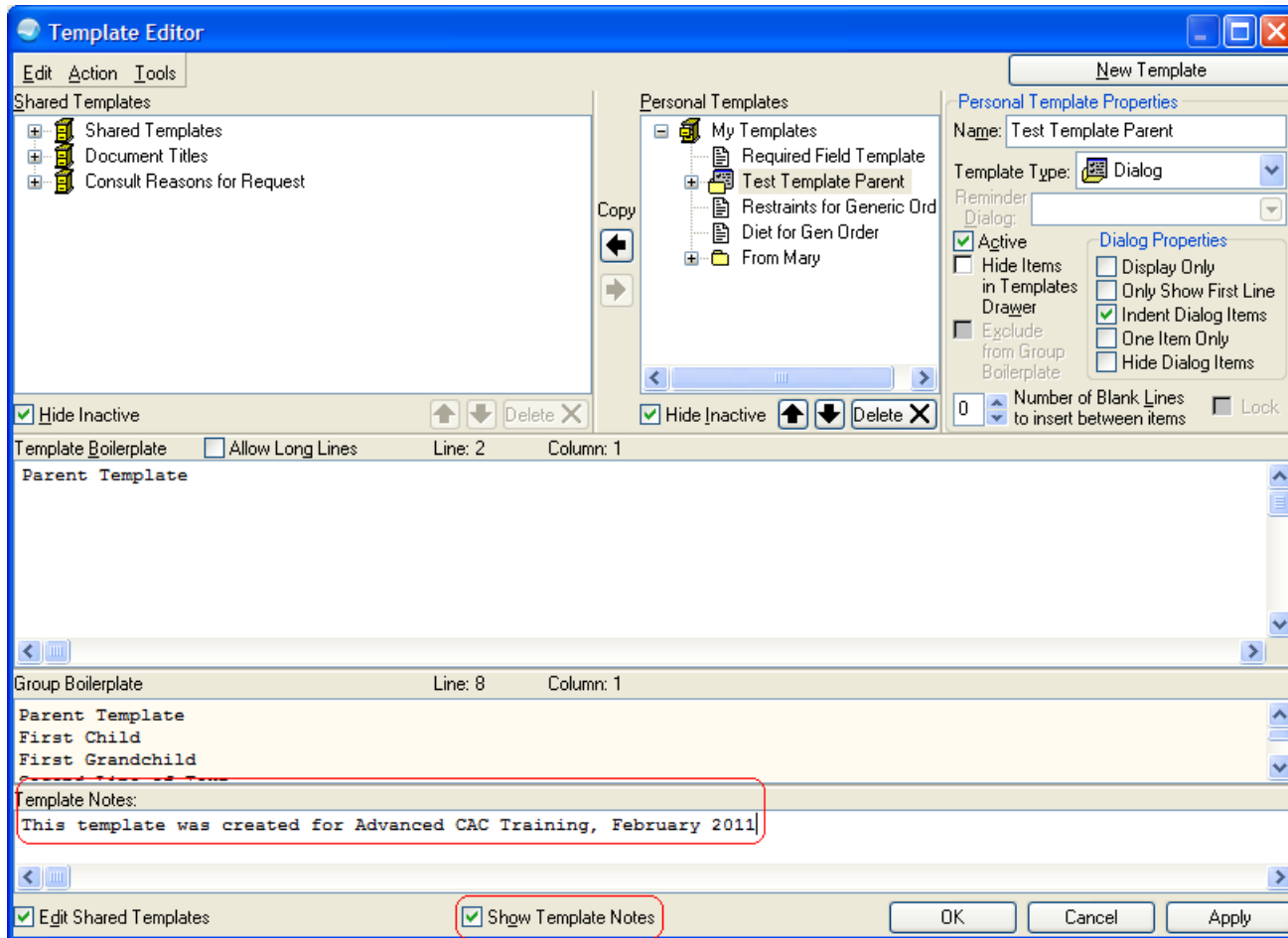

# Using the Copy Button

- Templates can be created in the **My Templates** folder and then copied to the **Shared Templates** folder when completed.
- This action is not truly a copy, but more akin to creating a shortcut Link.
- After copying, editing either of these Templates, will change both!

# Using the Copy Button

1. Click the destination folder (e.g. Shared Templates).
2. Click the template to copy.
3. Click **Copy**.

# Using the Copy Button

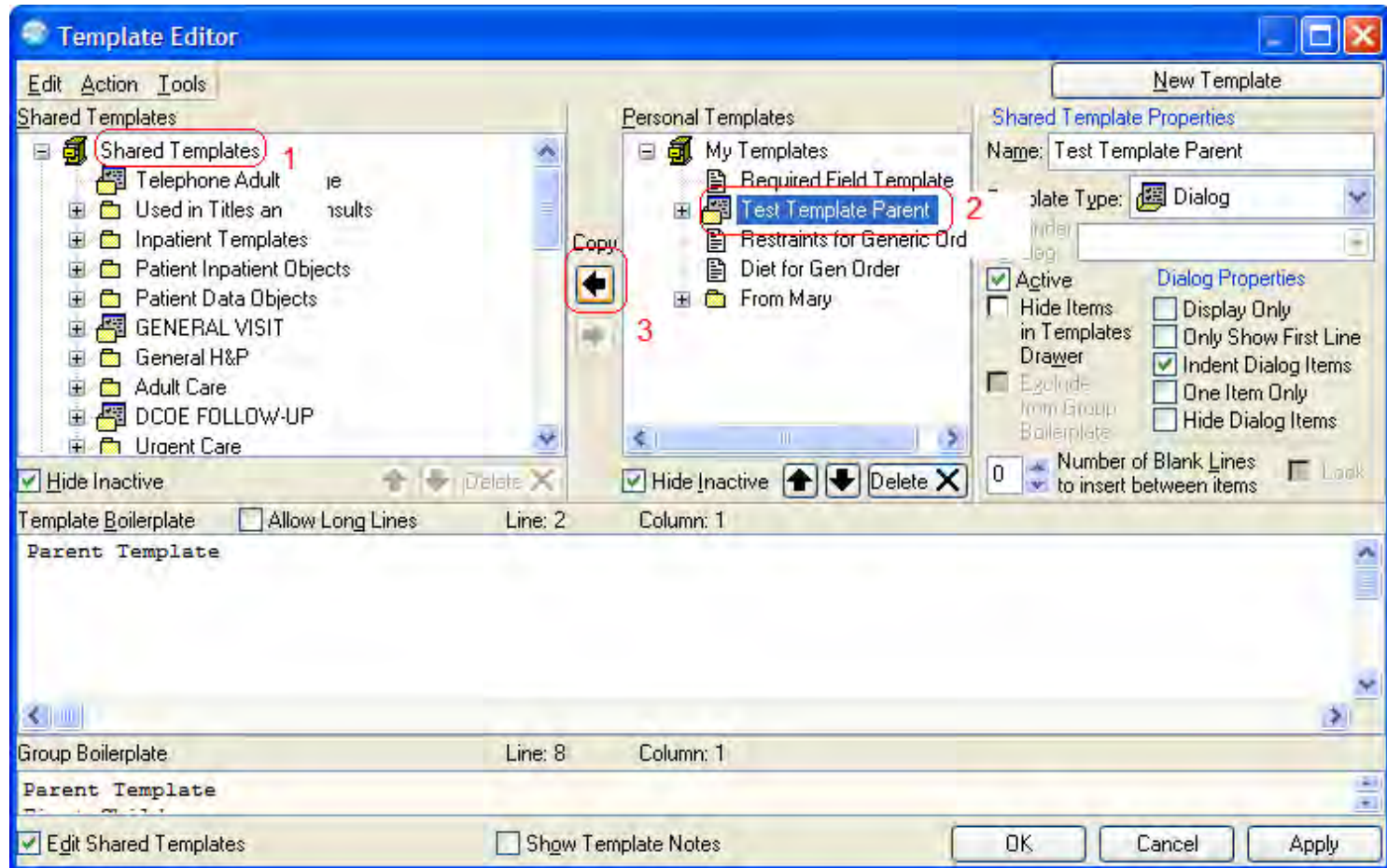

# Using the Copy Button

- Note: After the copy is completed, the Copy button is grayed out.

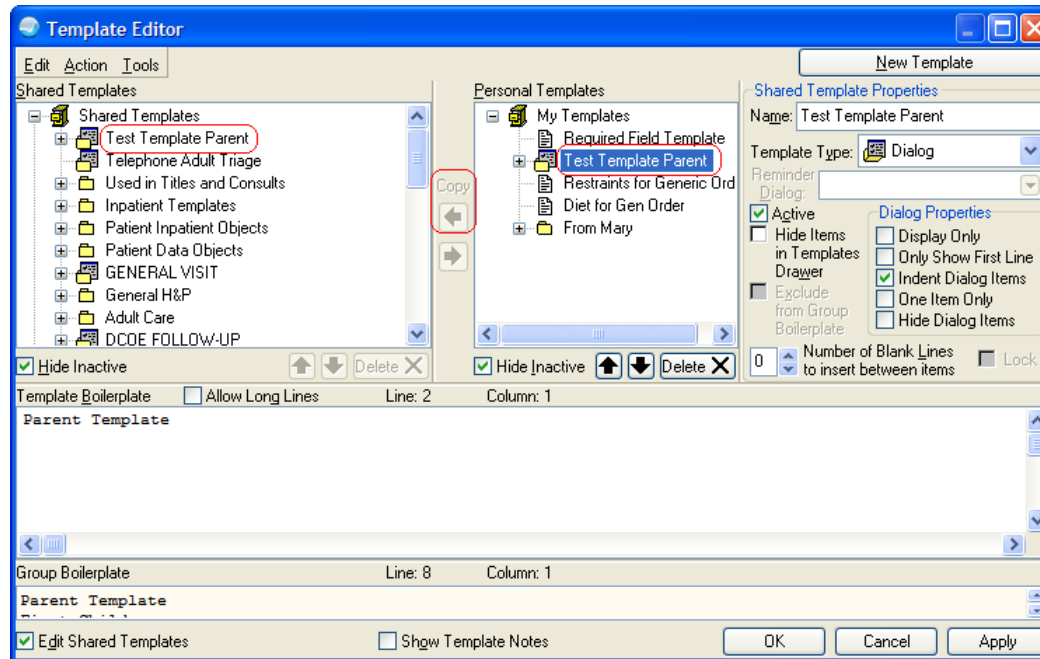

# Importing and Exporting

- Export:

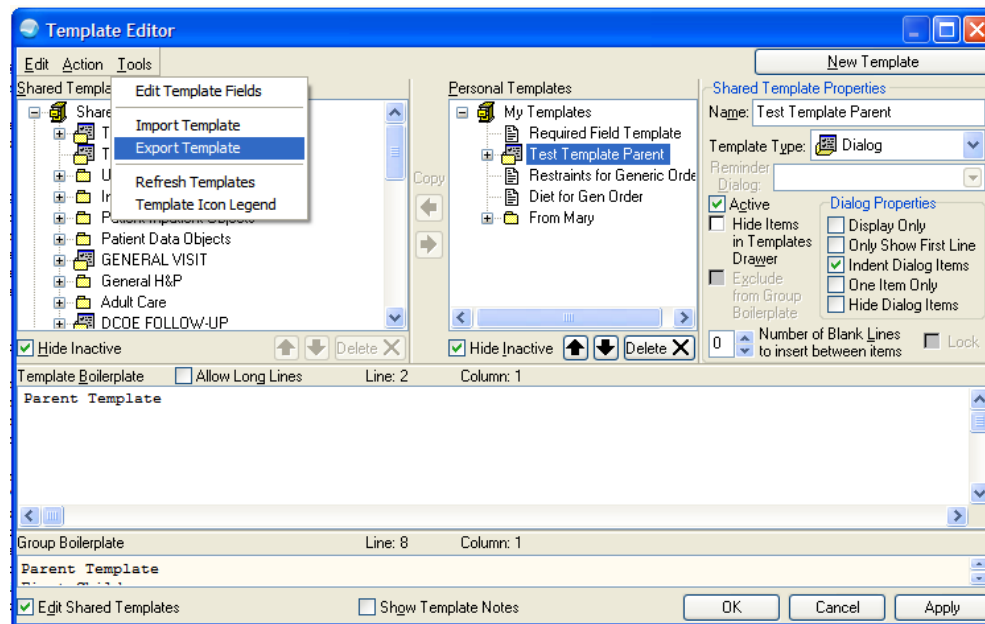

# Importing and Exporting

- Import (first select destination folder):

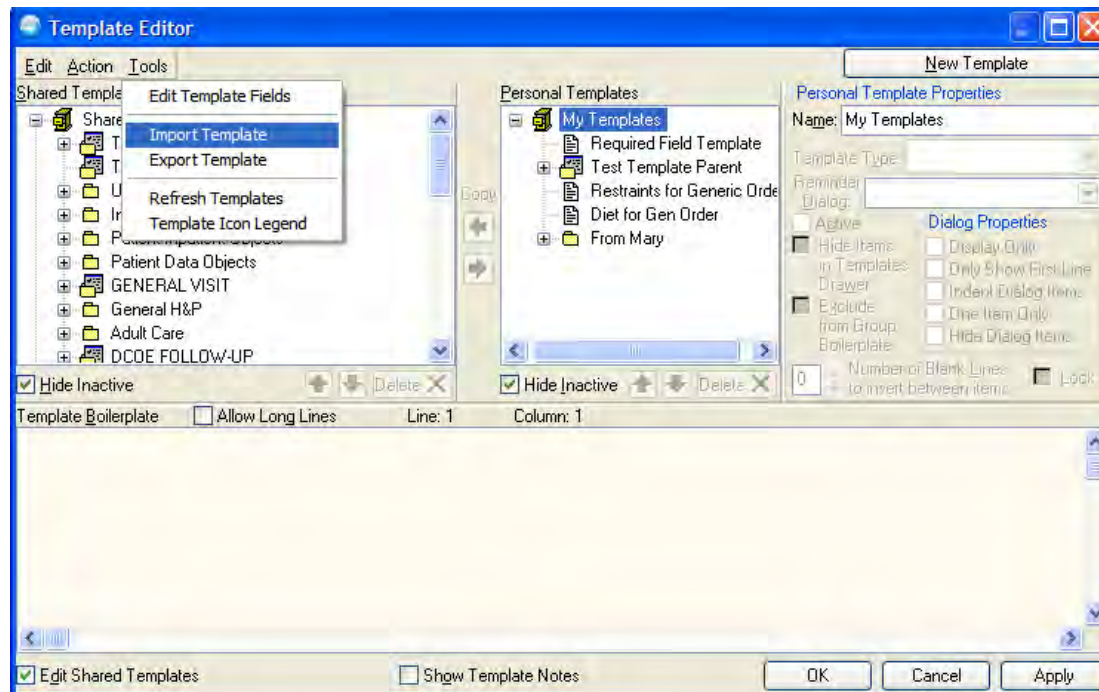

# Importing and Exporting

- Import (TIU Templates are .txml files):

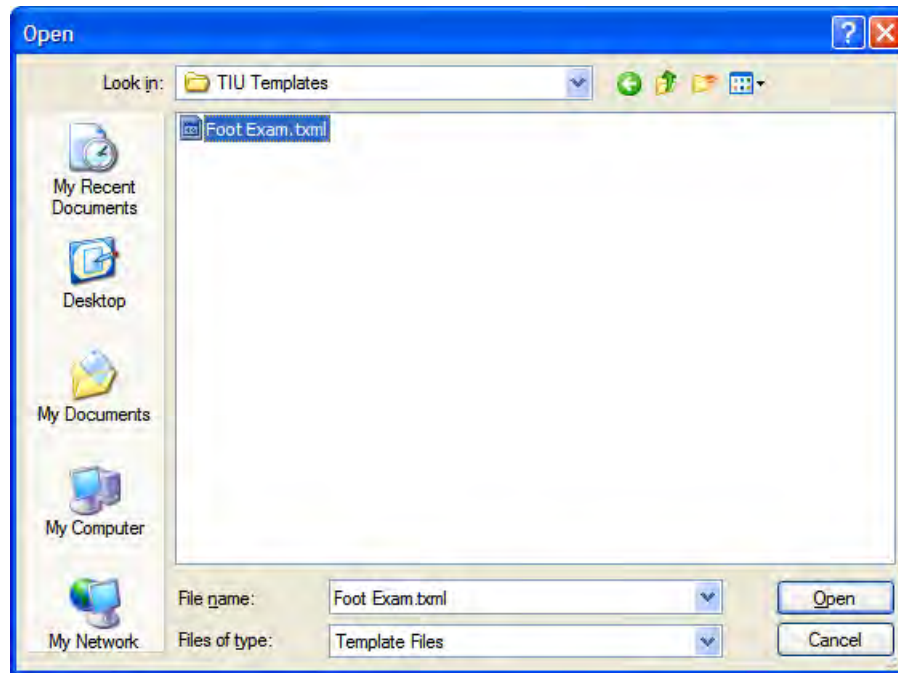

# Importing and Exporting

- Import:

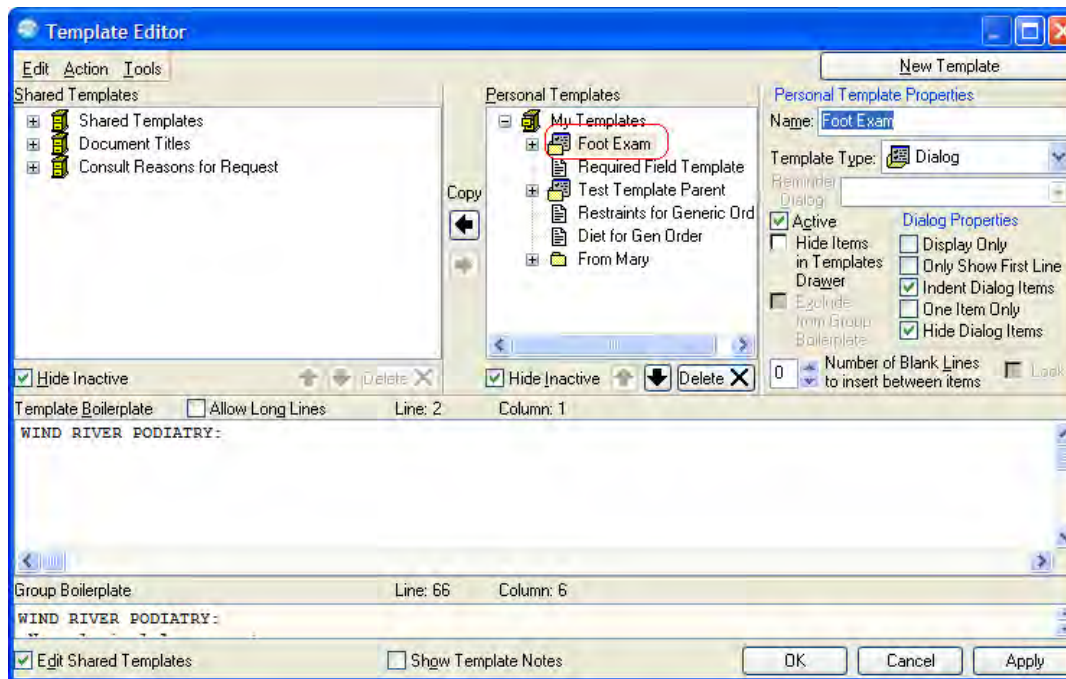

# Importing IHS Templates

- IHS uploads and stores TIU templates at its national FTP site.
- These templates are publicly accessible at:  
<ftp://ftp.ihs.gov/pubs/EHR/Templates/TIU%20Note%20Templates/>
- When returning to the IHS FTP site remember to click View > Refresh to update the browser's cache.

# Importing IHS Templates

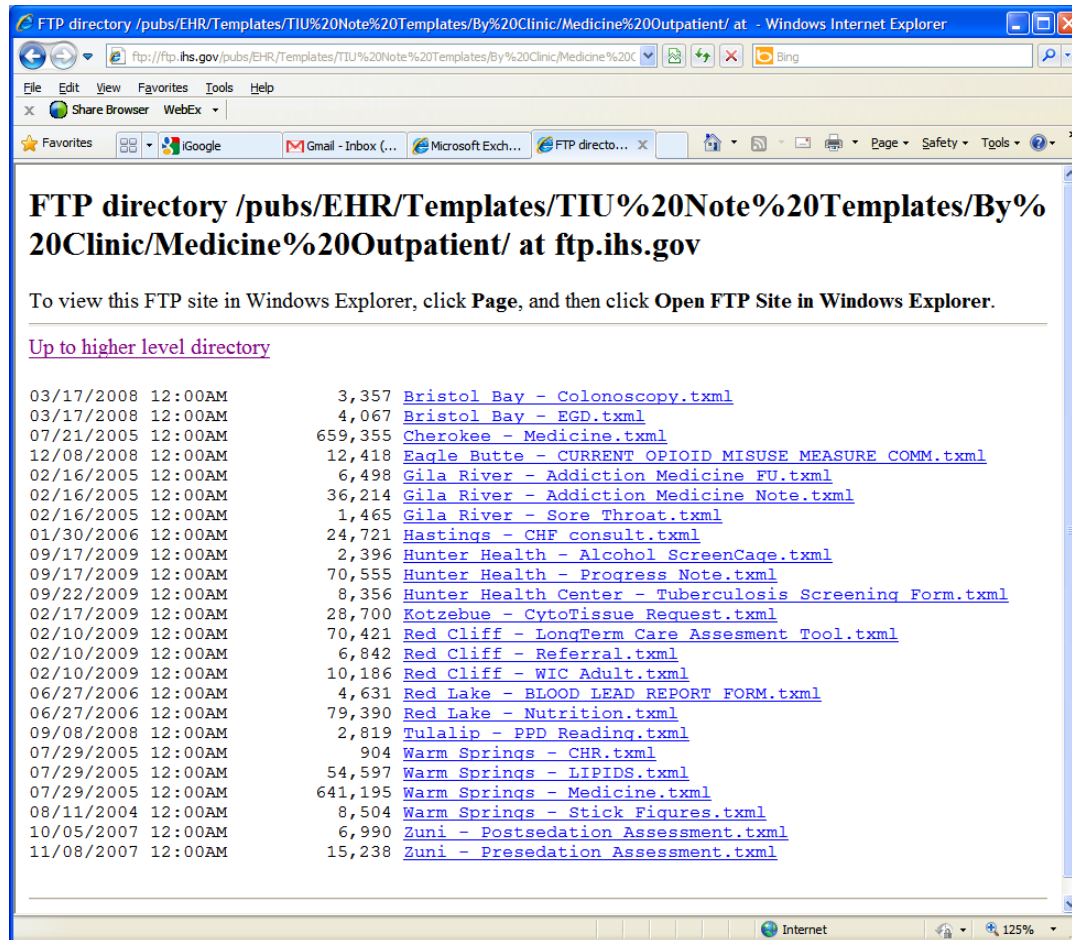

# Importing and Exporting

- Double clicking an exported .txml file, will attempt to open it using the browser because it is an XML type file.
- Only TIU within EHR can properly process a .txml file.
- Those who have created HTML will see similarities in raw exported TIU files.

# Raw TIU Template File

```
<CPRS_TEMPLATE>
  <TEMPLATE NAME="PHN Consult">
    <TYPE>G</TYPE>
    <STATUS>A</STATUS>
    <DIALOG>1</DIALOG>
    <BOILERPLATE_TEXT>
      <p>THIS PATIENT IS BEING
      REFERRED TO PHN SERVICES
      FOR:</p>
      <p></p>
      <p>{FLD:PHN CONSULT}</p>
      <p></p>
      <p>{FLD:VA*W-P8LINES}</p>
    </BOILERPLATE_TEXT>
  </TEMPLATE>
  <TEMPLATE_FIELDS>
    <FIELD NAME="PHN CONSULT">
      <TYPE>X</TYPE>
      <INACTIVE>0</INACTIVE>
      <LENGTH>0</LENGTH>
```

```
<DEFAULT_INDEX>0</DEFAULT_INDEX>
  <REQUIRED>0</REQUIRED>

  <SEPARATE_LINES>0</SEPARATE_LIN
  ES>
    <MAX_LENGTH>0</MAX_LENGTH>
    <INDENT>0</INDENT>
    <PAD>0</PAD>
    <MIN_VALUE>0</MIN_VALUE>
    <MAX_VALUE>0</MAX_VALUE>
    <INCREMENT>0</INCREMENT>
    <ITEMS>
      <p>Abnormal Pap</p>
      <p>Communicable Disease</p>
      <p>Gestational Diabetes</p>
      <p>Newborn</p>
      <p>Positive HCG</p>
      <p>Postpartal</p>
      <p>Other</p>
    </ITEMS>
```

# Exported TIU Templates

When exported, TIU Templates are very small text files that can be sent as e-mail attachments.

# Other Uses for Templates

- Where can template fields be used in addition to progress notes?
  - Discharge summaries
  - Quick orders that have free text fields (e.g., comments)
  - Generic orders that have word processing fields
  - Consult reasons for request (using template editor)
  - Reminder dialogs

# Template Fields in Generic Order

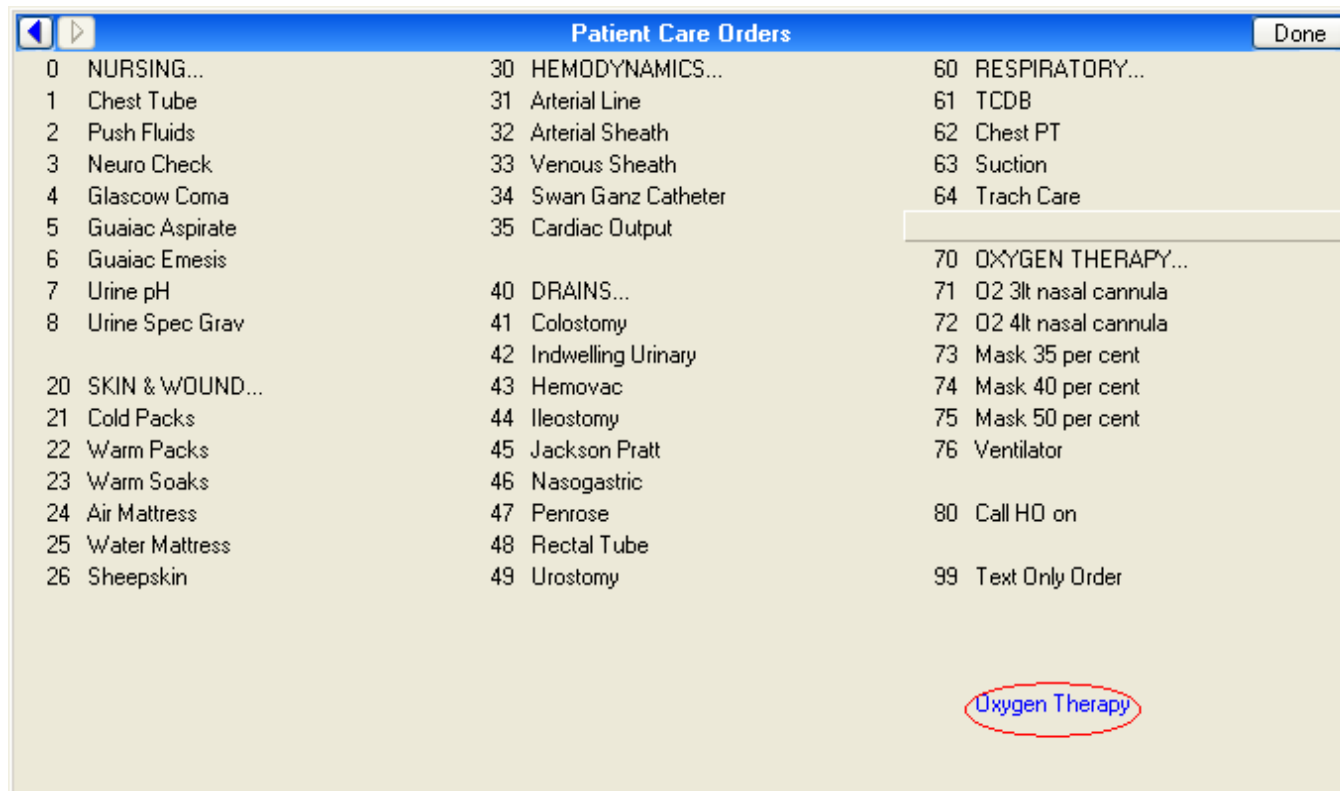

# Template Fields in Generic Order

Reason for Request: OXYGEN THERAPY

Type:   
Rate:  L/min

Required Field Preview OK Cancel

Reason for Request: OXYGEN THERAPY

Type:   
Rate:  L/min

- Nasal Cannula
- Rebreather
- Non-Rebreather
- Venti-Mask

Required Field Preview OK Cancel

# Template Fields in Generic Order

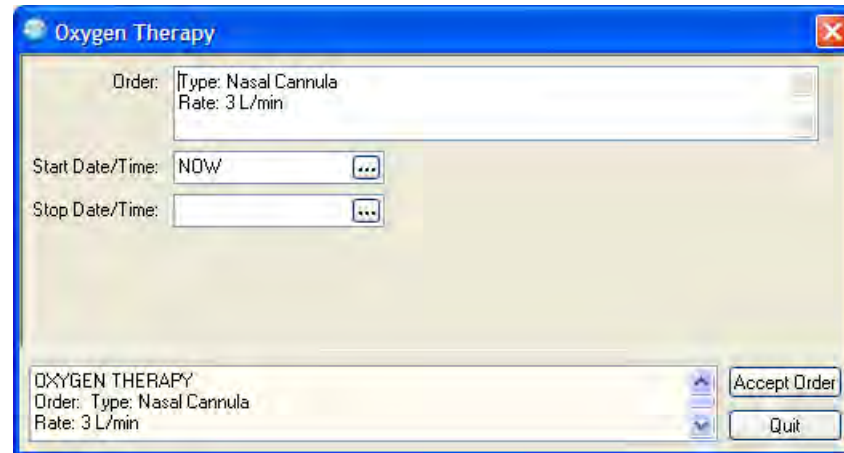
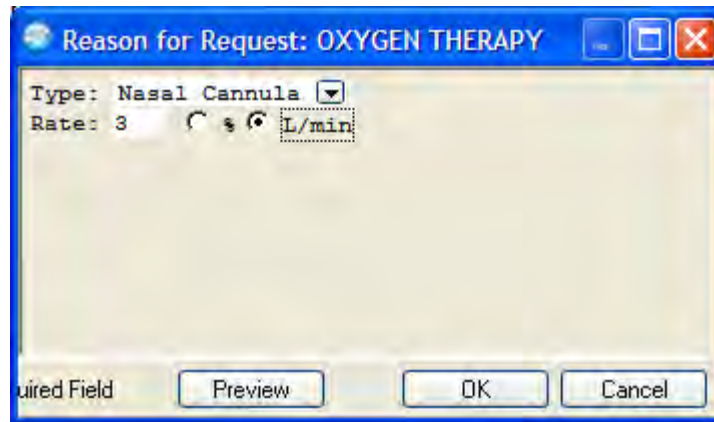

# Template Fields in Generic Order

Current Orders (Active & Pending Status Only) - ALL SERVICES

Service	Order	Duration	Provider	Nurse	Clerk	Chart	Status
<b>Nursing</b>	<b>&gt;&gt; OXYGEN THERAPY</b> <b>Order:</b> <b>Type: Nasal Cannula</b> <b>Rate: 3 L/min</b> <b>Start Date/Time: NOW *UNSIGNED*</b>	<b>Start: NOW</b>	<b>Taylor,P</b>				<b>unreleased</b>

# Review of Template Types

- Simple Template
- Dialog Templates with Advanced Formatting:
  - Hiding Dialog Items
  - One Item Only (Radio Button Dialogs)
  - Explanatory Text excluded from output
  - Indenting
  - Items on Separate Lines
- Allow Long Lines in Template

# Simple Template

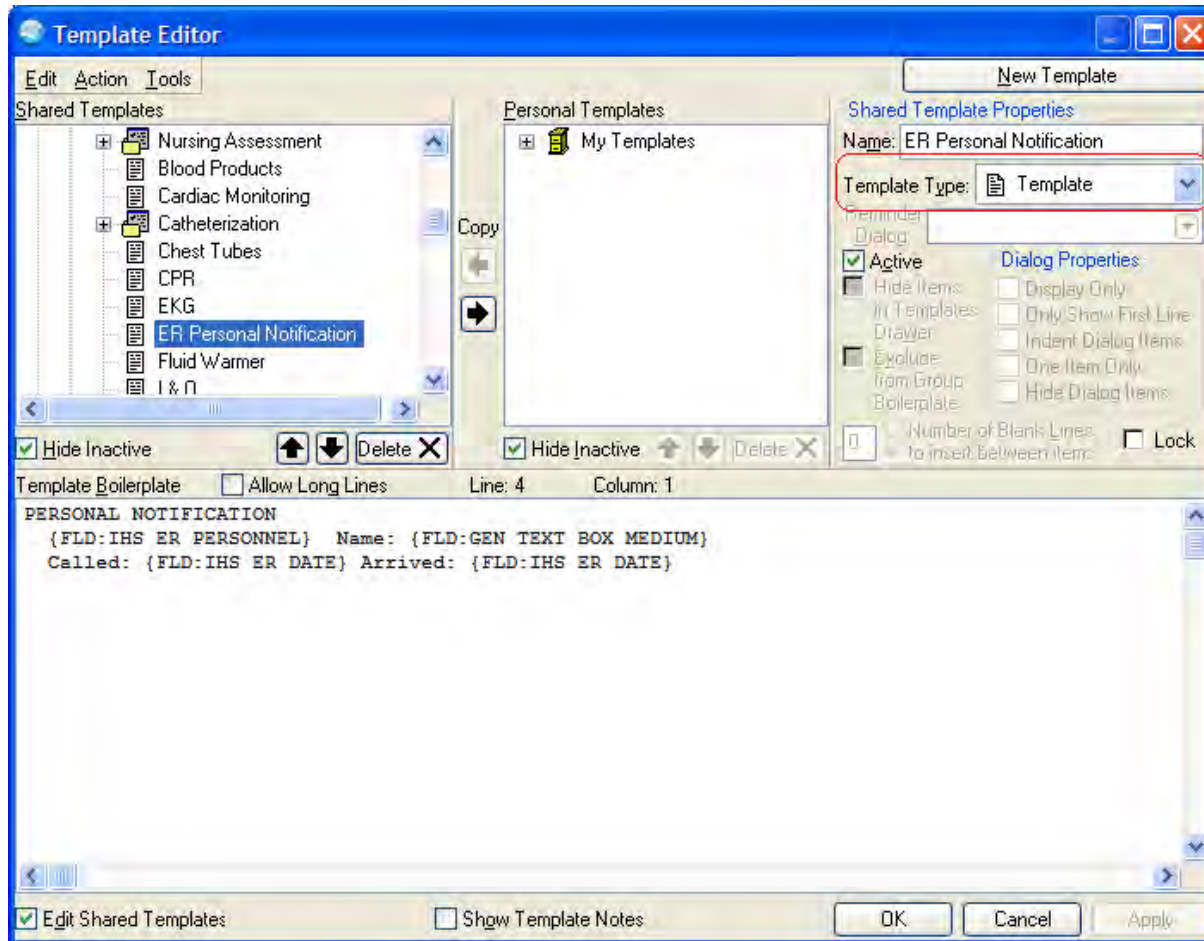

# Complex Dialog Template

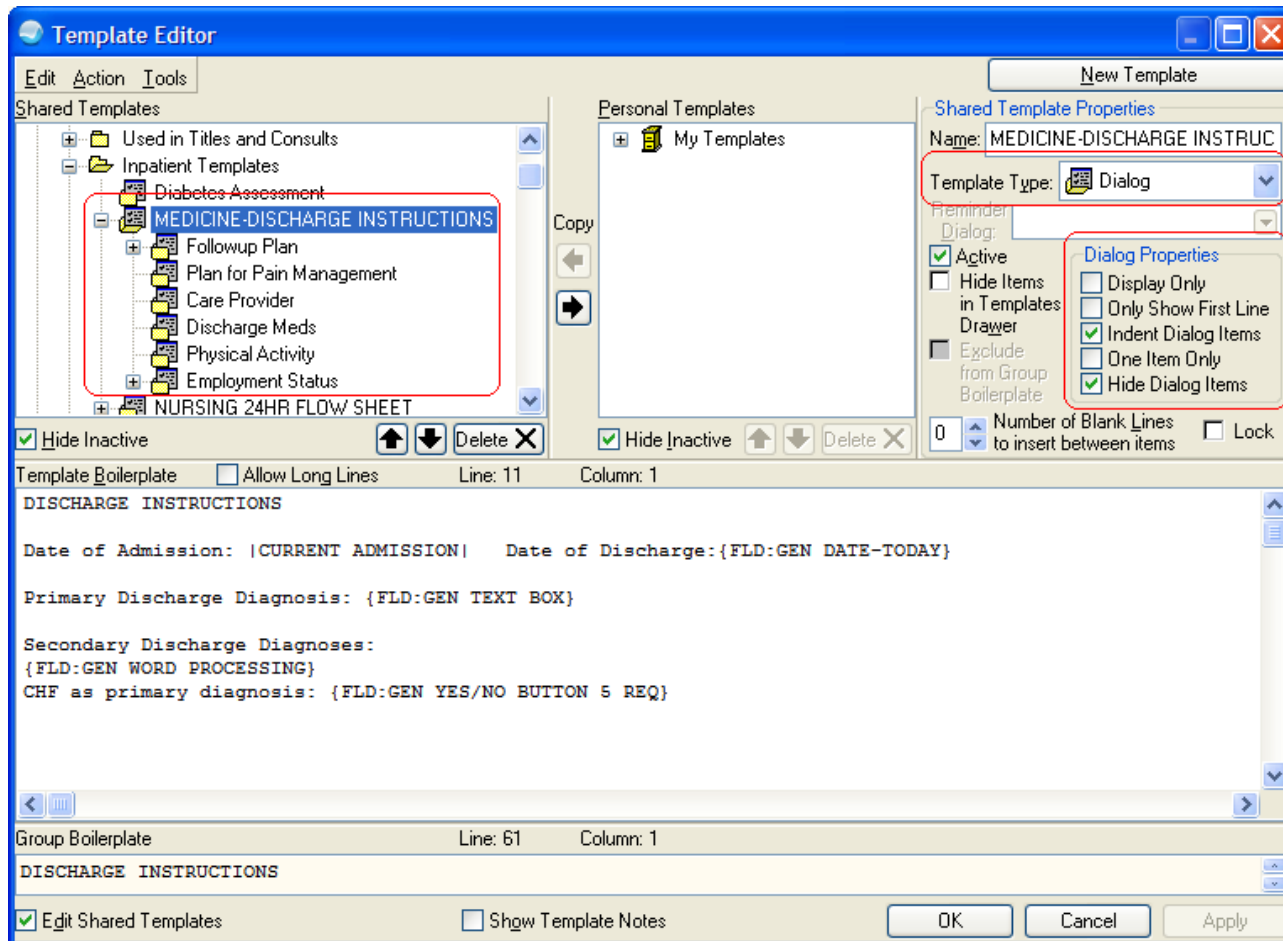

# Questions and Discussion