

Training

Emdeon Website

Nicholas Sparrow, Pharm.D., BCPS
Chief Pharmacist

Ft. Duchesne Health Center, UT

Presentation adapted from presentation by
Tina Valencia, Office of Information Technology, CAS Severn

The Indian Health Service
Office of Information Technology

Emdeon Log In Information

Link to login page:

<https://secure.erxnetwork.com>

New Users will need to click **Request A
New Account Now**

Emdeon Website

eRxSecure - Windows Internet Explorer

h.aspx?ReturnUrl=%2fdefault.aspx

File Edit View Favorites Tools Help

Favorites New EMDEON work groups Unanet- Time Sheet Login SharePoint EMDEON webex Report Manager

eRxSecure

emdeon

Emdeon User Home Voucher On Demand EPCS Verify

PLEASE NOTE There are two login options below. Please click on the Login button under the appropriate section, based on which services you wish to access.

Emdeon Services Login

[Request a new account](#)

Username:

Password:

Log In [Forgot your password?](#)

Emdeon DME Services Login

[Login](#)

New Account Request

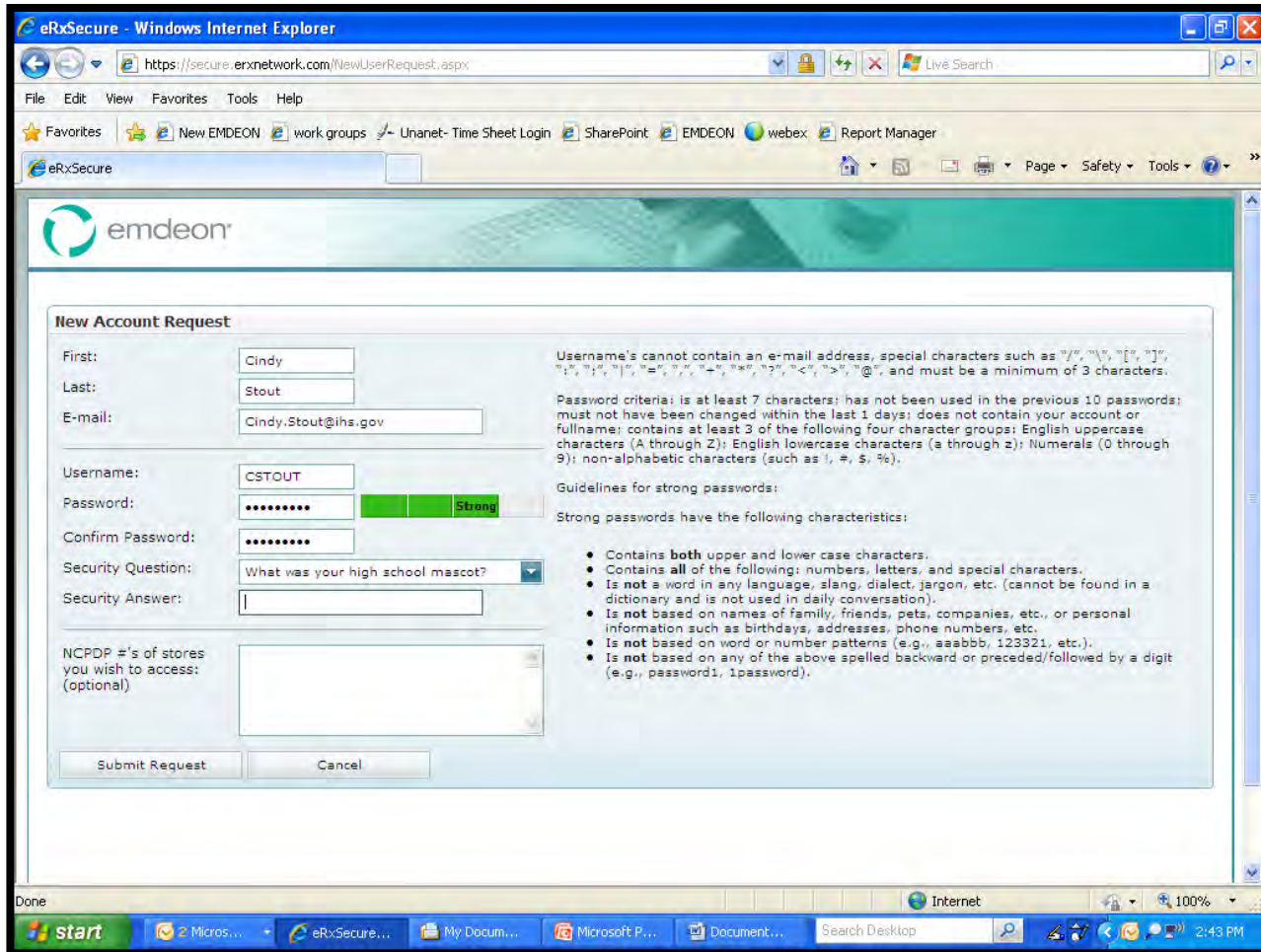

New Account Request

First:

Last:

E-mail:

Username:

Password: Strong

Confirm Password:

Security Question:

Security Answer:

NCPDP #'s of stores you wish to access: (optional)

Submit Request Cancel

Username's cannot contain an e-mail address, special characters such as ~/, \, %, [], ;, |, ', +, =, &, @, <, >, <, >, <, >, @", and must be a minimum of 3 characters.

Password criteria: is at least 7 characters; has not been used in the previous 10 passwords; must not have been changed within the last 1 days; does not contain your account or fullname; contains at least 3 of the following four character groups: English uppercase characters (A through Z); English lowercase characters (a through z); Numerals (0 through 9); non-alphabetic characters (such as !, #, \$, %).

Guidelines for strong passwords:

Strong passwords have the following characteristics:

- Contains **both** upper and lower case characters.
- Contains **all** of the following: numbers, letters, and special characters.
- Is **not** a word in any language, slang, dialect, jargon, etc. (cannot be found in a dictionary and is not used in daily conversation).
- Is **not** based on names of family, friends, pets, companies, etc., or personal information such as birthdays, addresses, phone numbers, etc.
- Is **not** based on word or number patterns (e.g., aaabbb, 123321, etc.).
- Is **not** based on any of the above spelled backward or preceded/followed by a digit (e.g., password1, 1password).

New Account Request

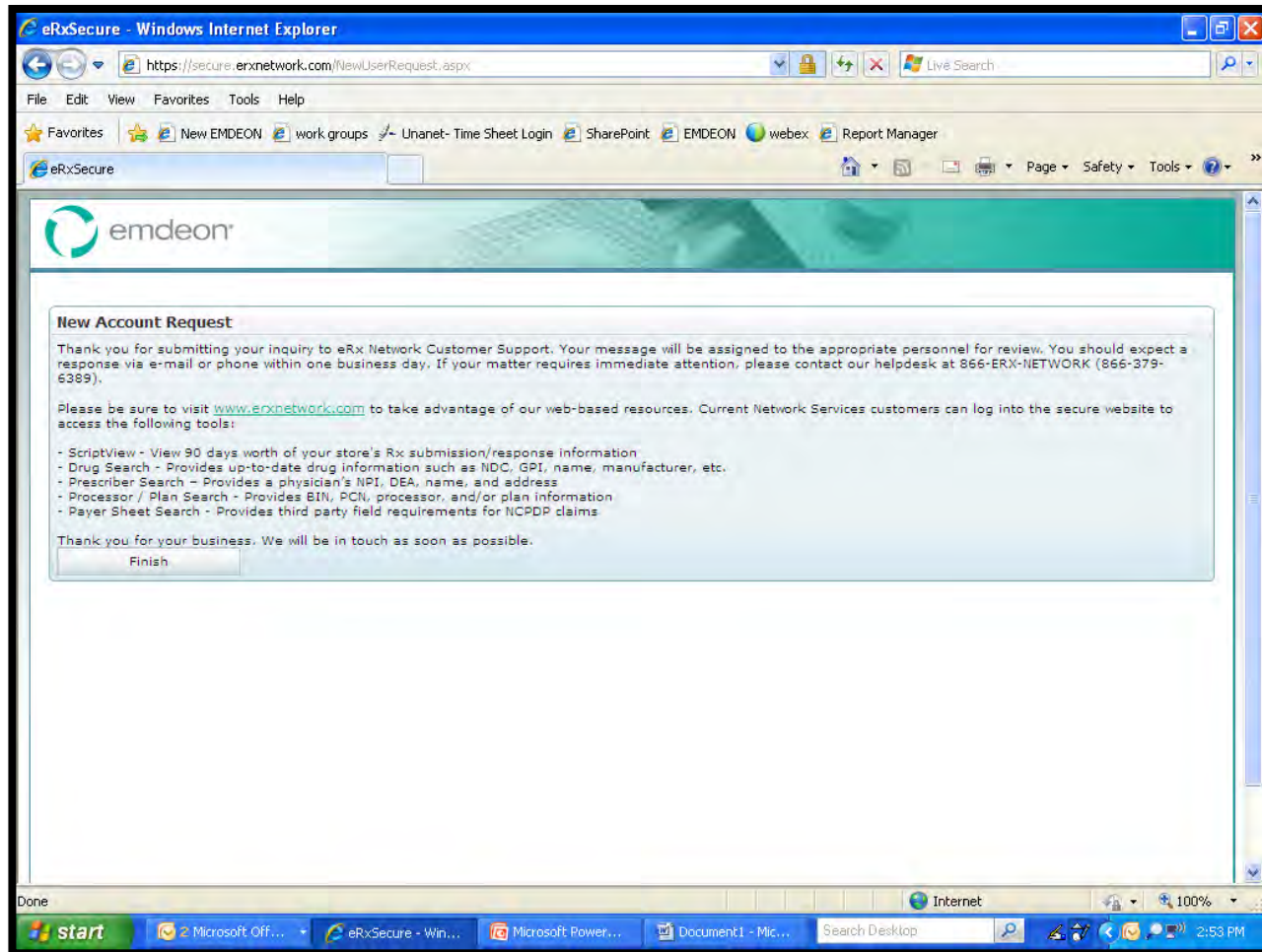

New Account Request

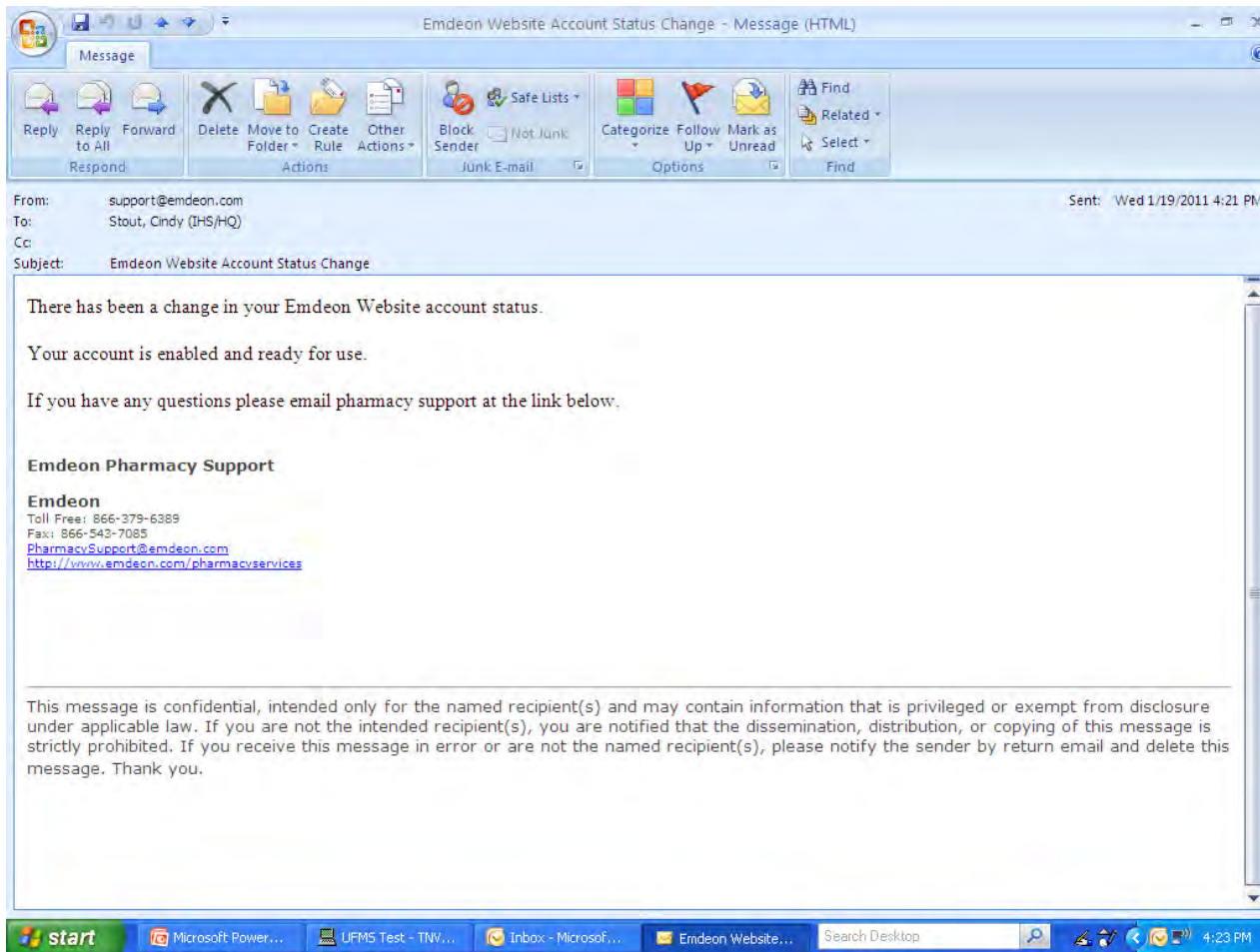

Services Available

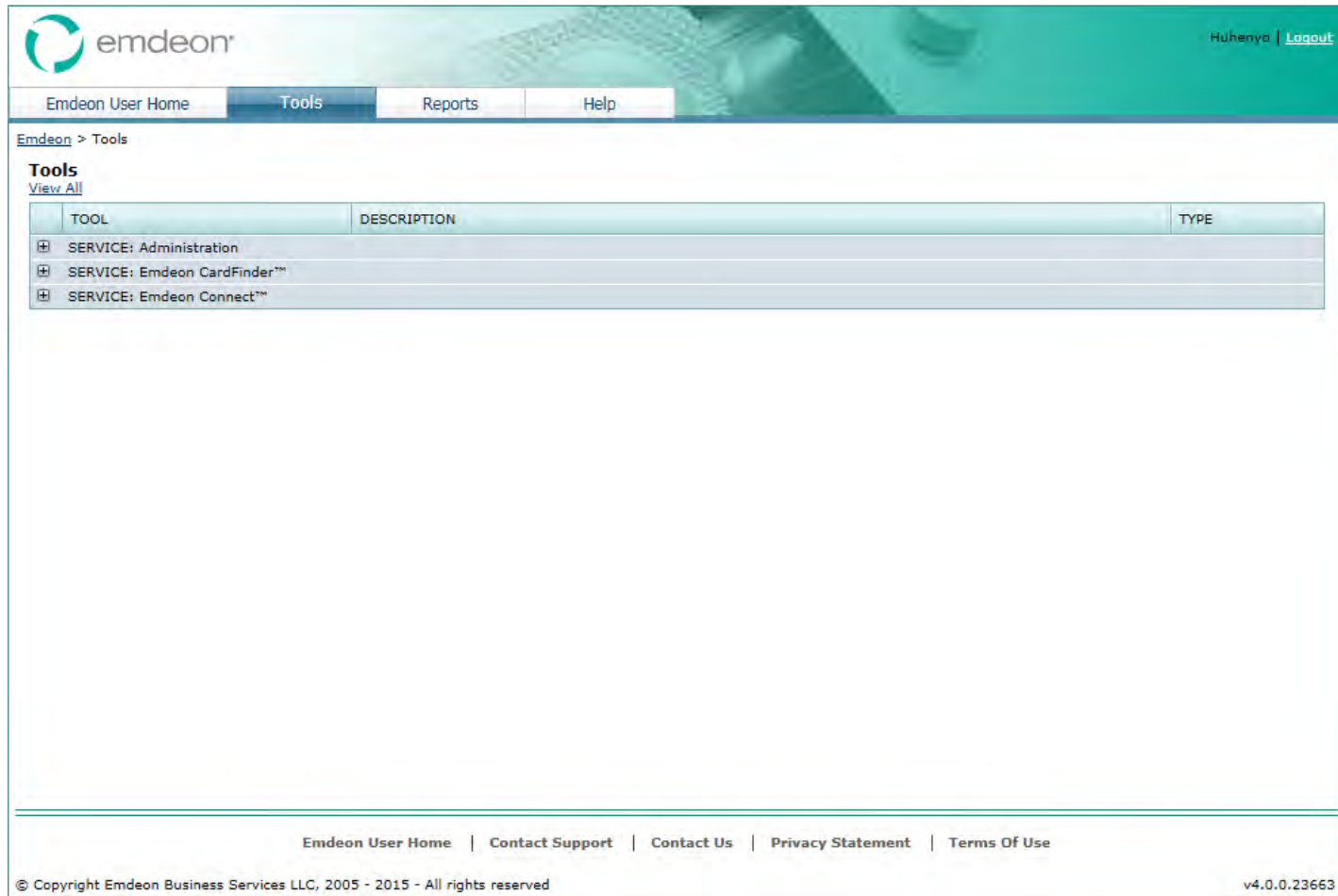

TOOL	DESCRIPTION	TYPE
⊕ SERVICE: Administration		
⊕ SERVICE: Emdeon CardFinder™		
⊕ SERVICE: Emdeon Connect™		

At the bottom of the page, there is a footer with links: 'Emdeon User Home', 'Contact Support', 'Contact Us', 'Privacy Statement', and 'Terms Of Use'. The copyright notice reads '© Copyright Emdeon Business Services LLC, 2005 - 2015 - All rights reserved' and the version number is 'v4.0.0.23663'.

Emdeon Cardfinder

emdeon

Huhanya | [Logout](#)

[Emdeon User Home](#) | [Tools](#) | [Reports](#) | [Help](#)

[Emdeon](#) > [Tools](#) > Emdeon CardFinder™ Viewer

Emdeon CardFinder™ Viewer

Check Eligibility

Patient Information

Coverage Type:

Provider NPI:

Date of Service:

Patient First Name:

Patient Last Name:

Date of Birth:

Patient SSN:

*Min Last 4 digits

Patient Zip Code:

Gender: Male Female

Response

Field Name	Value
No data to display	

[Emdeon User Home](#) | [Contact Support](#) | [Contact Us](#) | [Privacy Statement](#) | [Terms Of Use](#)

© Copyright Emdeon Business Services LLC, 2005 - 2015 - All rights reserved v4.0.0.19540

BIN and PCN Look Up

TOOL	DESCRIPTION	TYPE
SERVICE: Emdeon Connect™		
Emdeon ScriptView™	View transmitted and received claim data and responses in real-time	Transaction Management
Rx History Search	Search for a single Rx across a specified time period; view in Emdeon ScriptView™	Search Utility
Drug Search	Search drug files; includes details on each NDC	Search Utility
Payer Sheet Search	Search for payer sheet information	Search Utility
Plan Search	Search for third party plan information by name, processor, BIN, PCN and state	Search Utility
Prescriber Search	Search prescriber files; includes details on each supported prescriber, DEA and NPI	Search Utility
Emdeon Payer Dashboard™	Identify payer and/or processor issues in real-time; features connectivity metrics	Transaction Management
NPPES NPI Registry Search	Search for provider NPI information via the National Plan & Provider Enumeration System (NPPES) NPI Registry	Search Utility
SERVICE: Emdeon Edit™		

BIN and PCN Look Up

Emdeon User Home | Tools | Reports | Help | Profile

Emdeon > Tools > Plan Search

Plan Search

Clear Row Filter | Clear Groups

Drag a column header here to group by that column

Plan Name	Processor Name	Plan Type	BIN	PCN	Helpdesk	Version
	MEDIMPACT	Commercial Plan	003585	74200	800-788-2949	5.1
4D MED TIPSTER	ARGUS HEALTH SYSTEMS	Commercial Plan	610209	05460000	800-913-7697	5.1
4D PHARMACY MANAGEMENT SYSTEMS	ARGUS HEALTH SYSTEMS	Commercial Plan	600428	01990000	800-913-7697	5.1
A R E	CAREMARK	Commercial Plan	610029	ARERX	800-364-6331	5.1
AAA CLIENT GROUP	CAREMARK	Commercial Plan	004336	AAA	800-421-2342	5.1
AAA OF MICHIGAN AND WISCONSIN	EXPRESS SCRIPTS	Commercial Plan	900002	AMW	800-235-4357	5.1
AARP DISCOUNT CARD	WALGREENS	Commercial Plan	610652	82266461	800-207-2568	5.1
ABI BESLY PRODUCTS CORP	MEDIMPACT	Commercial Plan	003585	23121	800-788-2949	5.1
ABI CROSS ACCESS LLC	MEDIMPACT	Commercial Plan	003585	23144	800-788-2949	5.1
ABI GLOBAL CITIZEN	MEDIMPACT	Commercial Plan	003585	23110	800-788-2949	5.1
ABI HTH WORLDWIDE FUNDED GROUPS	MEDIMPACT	Commercial Plan	003585	23155	800-788-2949	5.1
ABI MONTANSON EXPLORATION	MEDIMPACT	Commercial Plan	003585	23116	800-788-2949	5.1
ABI SANDISK	MEDIMPACT	Commercial Plan	003585	57800	800-788-2949	5.1
ABI11 AMERICAN BANK NOTE	MEDIMPACT	Commercial Plan	003585	39100	800-788-2949	5.1

Done | Internet | 100%

start | Inbox - Microsof... | Microsoft Off... | Emdeon::Tools::... | Document1 - Mic... | Search Desktop | 9:14 AM

BIN and PCN Look Up

Emdeon::Tools:Plan Search - Windows Internet Explorer

https://secure.ernetwork.com/Members/PlanSearch.aspx

File Edit View Favorites Tools Help

Emdeon::Tools:Plan Search

Emdeon User Home Tools Reports Help Profile

Emdeon > Tools > Plan Search

Plan Search

Clear Row Filter Clear Groups

Drag a column header here to group by that column

Plan Name	Processor Name	Plan Type	BIN	PCN	Helpdesk	Version
			004336			
PCS ADVANCE PARADIGM	CAREMARK	Commercial Plan	004336	ADV	800-421-2342	5.1
ADVANCE PRESCRIPTION MANAGEMENT ADV	CAREMARK	Commercial Plan	004336	ADV HDN	800-421-2342	5.1
CAREMARK AMERIGROUP COMMUNITY CARE OF GEORGIA AND SOUTH CAROLINA	CAREMARK	Commercial Plan	004336	AMGSEGADV	800-421-2342	5.1
UNITED MINE WORKERS STAFF	CAREMARK	Commercial Plan	004336	APIPCHDN	800-421-2342	5.1
BLUE CROSS BLUE SHIELD ARKANSAS	CAREMARK	Commercial Plan	004336	ARKVA	800-421-2342	5.1
BLUE CROSS BLUE SHIELD ARKANSAS HEALTH ADVANTAGE	CAREMARK	Commercial Plan	004336	BCAR HDN	800-421-2342	5.1
BLUE CROSS BLUE SHIELD SOUTH CAROLINA	CAREMARK	Commercial Plan	004336	BCBSSC	800-421-2342	5.1
COSTCO WHOLESALE COMPANY EMPLOYEES HEALTH PLAN	CAREMARK	Commercial Plan	004336	CCE HDN	800-421-2342	5.1
CORPORATE HEALTH BENEFITS	CAREMARK	Commercial Plan	004336	CHB	800-421-2342	5.1
COMPANION HEALTH CARE	CAREMARK	Commercial Plan	004336	CHC	800-421-2342	5.1
CAPITAL HEALTH PLAN	CAREMARK	Commercial Plan	004336	CHP HDN	800-421-2342	5.1
IBC CMDRUG CARD	CAREMARK	Commercial Plan	004336	CMDRUG	800-421-2342	5.1
CORPORATE ADVANCE PARADIGM	CAREMARK	Commercial Plan	004336	CORADV	800-421-2342	5.1

Done Internet 100%

start Inbox - Microsoft Out... 2 Microsoft Office P... Emdeon::Tools:Plan ... Search Desktop 9:27 AM

Prescriber Search

TOOL	DESCRIPTION	TYPE
SERVICE: Emdeon Connect™		
Emdeon ScriptView™	View transmitted and received claim data and responses in real-time	Transaction Management
Rx History Search	Search for a single Rx across a specified time period; view in Emdeon ScriptView™	Search Utility
Drug Search	Search drug files; includes details on each NDC	Search Utility
Payer Sheet Search	Search for payer sheet information	Search Utility
Plan Search	Search for third party plan information by name, processor, BIN, PCN and state	Search Utility
Prescriber Search	Search prescriber files; includes details on each supported prescriber, DEA and NPI	Search Utility
Emdeon Payer Dashboard™	Identify payer and/or processor issues in real-time; features connectivity metrics	Transaction Management
NPPES NPI Registry Search	Search for provider NPI information via the National Plan & Provider Enumeration System (NPPES) NPI Registry	Search Utility
SERVICE: Emdeon Edit™		

Prescriber Search

Huhenya | [Logout](#)

[Emdeon User Home](#) | [Tools](#) | [Reports](#) | [Help](#)

[Emdeon](#) > [Tools](#) > [Prescriber Search](#)

Prescriber Search

Pre Filter

Last Name	Zipcode	DEA Number	NPI Number	Clinic Id	State
<input type="text"/>	<input type="text"/>	<input type="text"/>	<input type="text"/>	<input type="text"/>	All <input type="button" value="v"/>
First Name	Address	City	Fax Number	Phone Number	
<input type="text"/>	<input type="text"/>	<input type="text"/>	<input type="text"/>	<input type="text"/>	<input type="button" value="Go"/>

Pre Filter Results

Drag a column header here to group by that column

DEA	Last Name	First Name	Address	State	Zipcode	POC Vendor	Clinic ID	Service Level	Clinic Name
<input type="text"/>	<input type="text"/>	<input type="text"/>	<input type="text"/>	<input type="text"/>	<input type="text"/>	<input type="text"/>	<input type="text"/>	<input type="text"/>	<input type="text"/>

Please enter filter criteria above.

Grid Actions

[Emdeon User Home](#) | [Contact Support](#) | [Contact Us](#) | [Privacy Statement](#) | [Terms Of Use](#)

© Copyright Emdeon Business Services LLC, 2005 - 2015 - All rights reserved

v4.0.0.14688

Prescriber Search

emdeon Huhenyo | Logout

Emdeon User Home | Tools | Reports | Help

Emdeon > Tools > Prescriber Search

Prescriber Search

Pre Filter:

Last Name: Allred | Zipcode: | DEA Number: | NPI Number: | Clinic Id: | State: All

First Name: Thomas | Address: | City: | Fax Number: | Phone Number: |

Pre Filter Results

Drag a column header here to group by that column

DEA	Last Name	First Name	Address	State	Zipcode	POC Vendor	Clinic ID	Service Level	Clinic Name
	Allred	Thomas	125 Commonwealth Dr	SC	29615	ERXFAX			
	Allred	Thomas	1700 Skylyn Dr	SC	29307	ERXFAX			Mary Black Memorial Hospital
	Allred	Thomas	PO Box 101157	GA	30392	ERXFAX			
	Allred	Thomas	826 Thackston Dr	SC	29307	ERXFAX			
	Allred	Thomas	826 Thackston Drive	SC	29307	SURES	6686174569001		
	Allred	Thomas	130 Dillon Dr	SC	29307	ERXFAX			
	Allred	Thomas	PO Box 9079	ME	04915	ERXFAX			
	Allred	Thomas	6822 E 1000 S	UT	84026	ERXFAX			

Grid Actions:

Prescriber Details

Last Name: Allred First Name: Thomas Middle Name: J. Name Suffix: Clinic ID: Clinic Name: Address1: 6822 E 1000 S Address2: Address3: Address4: City: Fort Duchesne State: UT Zipcode: 84026 County: Fax Number: Phone Number: 4357256874 Phone Extension:	DEA Number: NPI Number: 1639288855 License Number: License Status Description: License Expires: Status Effective Date: 4/23/2013 11:08:00 PM Original Date: Last Modified Date: 4/23/2013 11:13:37 PM Business Name: Drug Schedule: POC Vendor: ERXFAX Service Level: EDI Status: SPI Number:
-----------------------------------------------------------------------------------------------------------------------------------------------------------------------------------------------------------------------------------------------------------------------------------------------------------------------------------------------------------------------------------------------------------------------------------	----------------------------------------------------------------------------------------------------------------------------------------------------------------------------------------------------------------------------------------------------------------------------------------------------------------------------------------------------------------------------------------------------------------------------------------

Questions

