

Dentrix ICD-10 Codes

How to Guide

Click on Maintenance -> Practice Setup -> Cross Coding and Medical Code Setup from the Office Manager

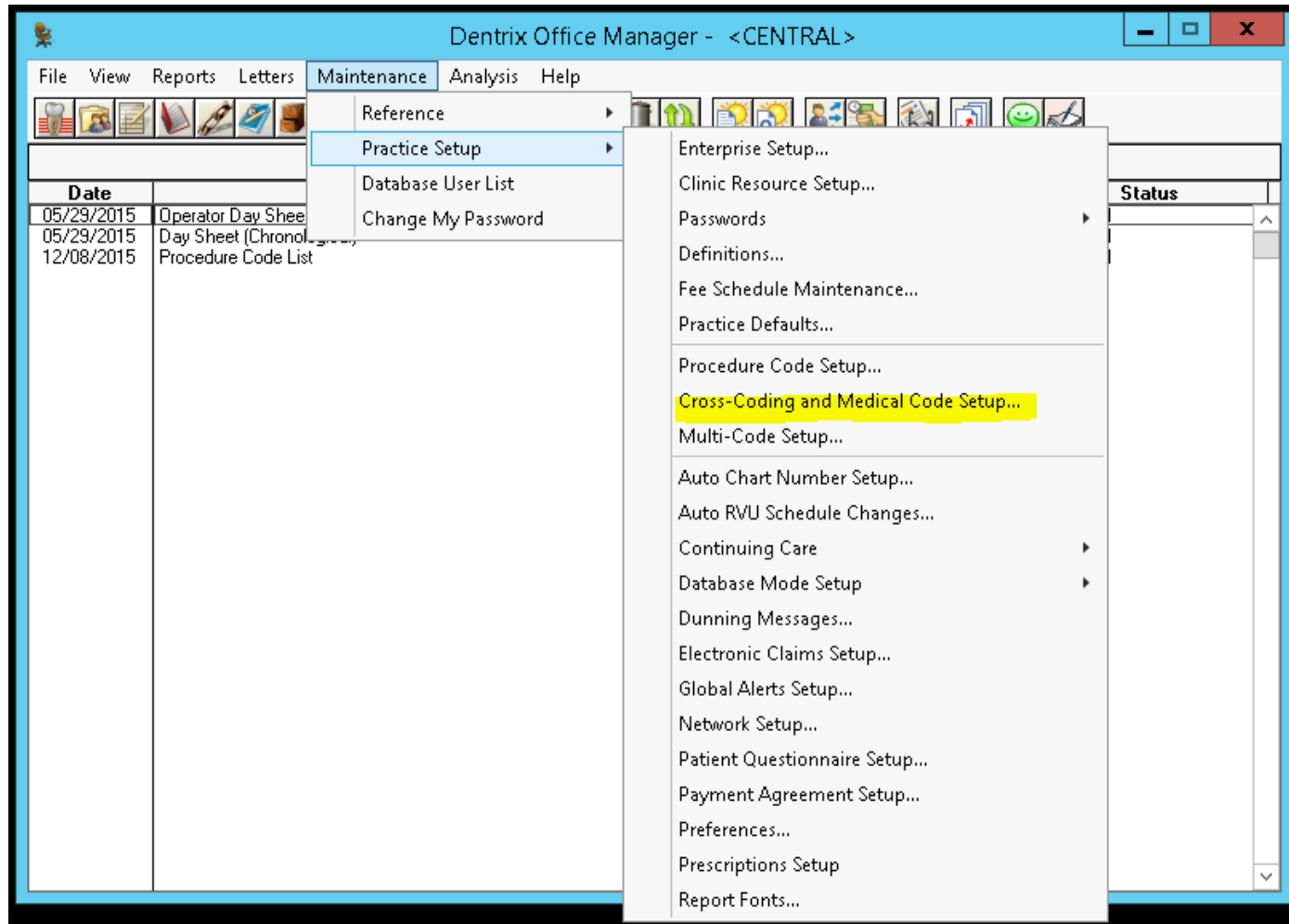

Click on **Cross Code Setup**, then select CDT from Cross code for: and select ICD-10-CM from Link to:

Medical/Cross Code Setup

Code Setup **Cross Code Setup**

Cross code for: **CDT** Link to: **ICD-10-CM**

* Flagged For Medical Cross Coding ☒ Attach automatically when ADA code is posted

| Category | Code | Abbrev Desc | Description |
|----------------|------|-------------|-------------|
| [None] | | | |
| Diagnostic | | | |
| Preventive | | | |
| Restorative | | | |
| Endodontics | | | |
| Periodontics | | | |
| Prosth, remov | | | |
| Maxillo Prosth | | | |
| Implant Serv | | | |

| <input type="checkbox"/> | Code | Description |
|-------------------------------------|-------|--|
| <input checked="" type="checkbox"/> | A15.0 | Tuberculosis of lung |
| <input type="checkbox"/> | A64 | Unspecified sexually transmitted disease |
| <input type="checkbox"/> | A69.0 | Necrotizing ulcerative stomatitis |
| <input type="checkbox"/> | A69.1 | Other Vincent's infections |
| <input type="checkbox"/> | B00.2 | Herpesviral gingivostomatitis and pharyngotonsilli |
| <input type="checkbox"/> | B00.9 | Herpesviral infection: unspecified |
| <input type="checkbox"/> | B01.9 | Varicella without complication |
| <input type="checkbox"/> | B05.9 | Measles without complication |
| <input type="checkbox"/> | B07.9 | Verruca Vulgaris |

Codes attached to

| Code System | Code System | Code | Description |
|-------------|-------------|------|-------------|
|-------------|-------------|------|-------------|

Attach Code(s) Remove Code(s)

Select the category, then the CDT code, then the ICD-10 code to assign to the drop down list for that CDT code

Medical/Cross Code Setup

Code Setup | Cross Code Setup

Cross code for: CDT Link to: ICD-10-CM

* Flagged For Medical Cross Coding ☒ Attach automatically when ADA code is posted

| Category | Code | Abbrev Desc | Description |
|----------------|-------|-------------|--------------------|
| [None] | D0120 | PeriodicX | Periodic oral eval |
| Diagnostic | D0140 | LimitedEx | Limited oral evalu |
| Preventive | D0145 | Eval3yrs | Oral evaluation < |
| Restorative | D0150 | CompEx | Comp oral eval-ne |
| Endodontics | D0160 | ExtEval | Detail/extensive c |
| Periodontics | D0170 | ReEval | Limited re-evaluat |
| Prosth, remov | D0171 | ReEvalPOp | Re-eval - Post-op |
| Maxillo Prosth | D0180 | CmpPerEvl | Comprehensive p |
| Implant Serv | | | |

| Code | Description |
|--|--|
| <input type="checkbox"/> T78.40XA | Allergy:: unspecified:: initial encounter |
| <input type="checkbox"/> T81.4XXA | Infection following a procedure:: initial encounte |
| <input type="checkbox"/> T85.9XXA | Unspecified complication of internal prosthetic de |
| <input type="checkbox"/> Z01.20 | Encounter for dental examination - normal |
| <input checked="" type="checkbox"/> Z01.21 | Encounter for dental examination - abnormal |
| <input type="checkbox"/> Z13.84 | Encounter for screening for dental disorders |
| <input type="checkbox"/> Z33.1 | Pregnant state:: incidental |
| <input type="checkbox"/> Z41.8 | Prevention sealants Fluoride varnish |

Codes attached to D0140 * Attach automatically when ADA code is posted

Attach Code(s) Remove Code(s)

| Code System | Code | Description |
|-------------|----------|---|
| [ALL] | | |
| ICD-10-CM | * Z01.21 | Encounter for dental examination - abnormal |

If you would like for the ICD-10 code to be the default code, check the box next to the selected code. You can verify it is the default if there is an * in the bottom section after clicking on the ICD-10-CM Code System.

Medical/Cross Code Setup

Code Setup | Cross Code Setup

Cross code for: CDT Link to: ICD-10-CM

* Flagged For Medical Cross Coding ☒ Attach automatically when ADA code is posted

| Category | Code | Abbrev Desc | Description |
|----------------|-------|-------------|--------------------|
| [None] | D0120 | PeriodicX | Periodic oral eval |
| Diagnostic | D0140 | LimitedEx | Limited oral evalu |
| Preventive | D0145 | Eval<3yrs | Oral evaluation < |
| Restorative | D0150 | CompEx | Comp oral eval-ne |
| Endodontics | D0160 | ExtEval | Detail/extensive c |
| Periodontics | D0170 | ReEval | Limited re-evaluat |
| Prosth, remov | D0171 | ReEvalPOp | Re-eval - Post-op |
| Maxillo Prosth | D0180 | CmpPerEvl | Comprehensive p |
| Implant Serv | | | |

| Code | Description |
|--|--|
| <input type="checkbox"/> T78.40XA | Allergy:: unspecified:: initial encounter |
| <input type="checkbox"/> T81.4XXA | Infection following a procedure:: initial encounte |
| <input type="checkbox"/> T85.9XXA | Unspecified complication of internal prosthetic de |
| <input type="checkbox"/> Z01.20 | Encounter for dental examination - normal |
| <input checked="" type="checkbox"/> Z01.21 | Encounter for dental examination - abnormal |
| <input type="checkbox"/> Z13.84 | Encounter for screening for dental disorders |
| <input type="checkbox"/> Z33.1 | Pregnant state:: incidental |
| <input type="checkbox"/> Z41.8 | Prevention sealants Flouride varnish |

Codes attached to D0140 * Attach automatically when ADA code is posted

| Code System | Code | Description |
|-------------|----------|---|
| [ALL] | * Z01.21 | Encounter for dental examination - abnormal |
| ICD-10-CM | | |

Attach Code(s) Remove Code(s)

Once you treatment plan a procedure, you can double-click on the treatment line and you will see that the diagnosis is already entered because the Z01.21 code was selected as the default code. You can change this by clicking on **Diagnoses**: >>

The screenshot displays the Dentrix Chart software interface. The main window shows a dental chart with 16 teeth in the upper arch and 16 teeth in the lower arch. The teeth are color-coded: red for decay, yellow for sealant, and white for other treatments. A table at the bottom lists the treatment plan details.

| Date | Tooth | Surf | Proc | Prov | Description | Stat | AP | Amount |
|------------|-------|------|-------|--------|------------------------------|------|----|--------|
| 01/29/2016 | 28 | | D1351 | 116453 | Sealant-per tooth | C | | 0.00 |
| 02/16/2016 | | | D0150 | 116453 | Comp oral eval-new/estab pat | C | | 0.00 |
| 02/16/2016 | 20 | | D1351 | 116453 | Sealant-per tooth | C | | 0.00 |
| 02/29/2016 | 16 | | D1351 | 116453 | Sealant-per tooth | C | | 0.00 |
| 03/02/2016 | | | D1206 | 116453 | Topical fluoride varnish | C | | 0.00 |
| 03/02/2016 | 31 | MO | D2150 | 116453 | Amalgam-2 surf. prim/pern | C | | 0.00 |
| 03/02/2016 | 32 | | D1351 | 116453 | Sealant-per tooth | C | | 0.00 |
| 03/25/2016 | | | D0140 | 116453 | Limited oral evaluation | P | | 0.00 |
| 03/25/2016 | 14 | | D1351 | 116453 | Sealant-per tooth | TP | | 0.00 |

The 'Edit or Delete Procedure' dialog box is open, showing the following information:

- Operator: JWEBB
- Encounter #: [blank]
- Date: 03/25/2016
- Start Date: [blank]
- Completion Date: [blank]
- Procedure: D0140 >> Limited oral evaluation
- Clinic: CENTRAL >>
- Amount: 0.00
- RVU: 0.92
- Provider: 1164539540 >>
- Procedure Status: ☒ Treatment Plan Approval Status, ☐ Completed, ☐ Existing-Current Prov, ☐ Existing-Other Prov
- Conditions: [blank]
- Invalidate Upon Completion: ☐ With Verification, ☐ Automatic, ☐ None
- Diagnoses: >> Z01.21
- Notes: [blank]
- Credits >>
- Related Referral: Referred: [blank] ID Number Type: [blank] ID Number: [blank]
- Buttons: Delete, OK, Cancel

You will need to select an ICD-10 code for procedures that you have not set up a default code. You can only do this for a treatment planned procedure. Click on the >> next to **Diagnoses:** to get started.

Dentrix Chart - (DEMO, TESTLABG) [CENTRAL] [1164539540] [232101999993]

File Options View Prim/Perm Procedures Multi-Codes Dental Diagnostics Help

1 2 3 4 5 6 7 8 9 10 11 12 13 14 15 16

Diagnostic Preventive
Restorative Endodontics
Periodontics Prosth, remov
Maxillo Prosth Implant Serv
Prosth, Fixed Oral Surgery
Orthodontics Adjunct Serv
Conditions IHS - Other

EO Ex Tx Comp +

Edit or Delete Procedure

Operator: JWEBB Encounter #:
Date: 03/25/2016 Start Date: Completion Date:
Procedure: D1351 >> Sealant-per tooth
Clinic: CENTRAL >>
Tooth: 14
Amount: 0.00
RVU: 0.80
Provider: 1164539540 >>
Override Ins. estimate:
☐ Prim. Ins.
☐ Sec. Ins.
☐ Do Not Bill Dental Insurance
☐ Require Start/Completion Date
Procedure Status:
☒ Treatment Plan
Approval Status:
None
☐ Completed
☐ Existing-Current Prov
☐ Existing-Other Prov
Modifier:
Conditions:
>>
Invalidate Upon Completion: ☐ With Verification ☐ Automatic ☐ None
Diagnoses: >>
Notes:
Credits >>
Related Referral:
Referred: ID Number Type ID Number
Delete OK Cancel

32 31 30 29 28 27 26 25 24

| Date | Tooth | Surf | Proc | Prov | Description | Stat | AP | Amount |
|------------|-------|------|-------|--------|------------------------------|------|----|--------|
| 01/29/2016 | 28 | | D1351 | 116453 | Sealant-per tooth | C | | 0.00 |
| 02/16/2016 | | | D0150 | 116453 | Comp oral eval-new/estab pat | C | | 0.00 |
| 02/16/2016 | 20 | | D1351 | 116453 | Sealant-per tooth | C | | 0.00 |
| 02/29/2016 | 16 | | D1351 | 116453 | Sealant-per tooth | C | | 0.00 |
| 03/02/2016 | | | D1206 | 116453 | Topical fluoride varnish | C | | 0.00 |
| 03/02/2016 | 31 | MO | D2150 | 116453 | Amalgam-2 surf. prim/perm | C | | 0.00 |
| 03/02/2016 | 32 | | D1351 | 116453 | Sealant-per tooth | C | | 0.00 |
| 03/25/2016 | | | D0140 | 116453 | Limited oral evaluation | TP | | 0.00 |
| 03/25/2016 | 14 | | D1351 | 116453 | Sealant-per tooth | TP | | 0.00 |

Treat Plan
Completed
Existing
Conditions
Exams
Proc. Notes
Clinic Notes

You can select a code from the list on the left, then click on Add>, then click OK

Select Diagnostic Codes for Dental Claims

☒ ICD 10 ☐ ICD 9 ☐ Dental Diagnostic

Search:

| Code | Description |
|--------|---|
| A15.0 | Tuberculosis of lung |
| K02.3 | Arrested dental caries |
| K02.61 | Dental caries on smooth surface limited to enamel |
| K02.7 | Dental root caries |
| K02.9 | Dental caries:: unspecified |
| Z13.84 | Encounter for screening for dental disorders |
| Z33.1 | Pregnant state:: incidental |
| Z41.8 | Prevention sealants Flouride varnish |

Add >

< Remove

<< Clear

Unspecified Ins Information(1)

ICD-9 Ins Information(0)

ICD-10 Ins Information(0)

ICD-10 Codes Applied

| Code | Description |
|-------|--------------------------------------|
| Z41.8 | Prevention sealants Flouride varnish |

ICD-9 Codes Applied

| Code | Description |
|------|-------------|
|------|-------------|

Other Dental Diagnostic Codes Applied: (will not be shown on claims)

| Code | Description |
|------|-------------|
|------|-------------|

☐ List all codes

< Remove

<< Clear

<< Clear All

OK **Cancel**

If the ICD-10 code you want to use is not present in the list on the left, click on the **List all codes** box on the bottom of the page, then type in your search criteria in the **Search** line.

Select Diagnostic Codes for Dental Claims

☒ ICD 10 ☐ ICD 9 ☐ Dental Diagnostic

Search:

| Code | Description |
|---------|---|
| K02.3 | Arrested dental caries |
| K02.51 | Dental caries on P&F surface limited to enamel |
| K02.52 | Dental caries on P&F surface into dentin |
| K02.53 | Dental caries on P&F surface into pulp |
| K02.61 | Dental caries on smooth surface limited to enamel |
| K02.62 | Dental caries on smooth surface penetrating into d |
| K02.63 | Dental caries on smooth surface penetrating into p |
| K02.7 | Dental root caries |
| K02.9 | Dental caries:: unspecified |
| K08.131 | Complete loss of teeth due to caries, class I |
| K08.132 | Complete loss of teeth due to caries, class II |
| K08.133 | Complete loss of teeth due to caries, class III |
| K08.134 | Complete loss of teeth due to caries, class IV |
| K08.139 | Complete loss of teeth due to caries, unspec class? |
| K08.431 | Partial loss of teeth due to caries, class I |
| K08.432 | Partial loss of teeth due to caries, class II |
| K08.433 | Partial loss of teeth due to caries, class III |
| K08.434 | Partial loss of teeth due to caries, class IV |
| K08.439 | Partial loss of teeth due to caries, unspec class? |

☒ List all codes

Unspecified Ins Information(0)

ICD-9 Ins Information(0)

ICD-10 Ins Information(0)

ICD-10 Codes Applied

| Code | Description |
|------|-------------|
|------|-------------|

ICD-9 Codes Applied

| Code | Description |
|------|-------------|
|------|-------------|

Other Dental Diagnostic Codes Applied: (will not be shown on claims)

| Code | Description |
|------|-------------|
|------|-------------|

Buttons: Add > < Remove << Clear < Remove << Clear < Remove << Clear << Clear All OK Cancel

Points to Ponder

- ▶ You can directly complete procedures that have default ICD-10 codes.
- ▶ You must treatment plan procedures that do not have default codes and then add the ICD-10 code prior to completing the procedure.
- ▶ Communicate with your coder regarding this process change, they may have some more tips to make your life easier.
- ▶ If you select no ICD-10 code, ZZZ.999 is the default.
- ▶ **Please remember that you cannot modify a **Completed** procedure, you must delete the procedure and add a new procedure.**